OFFICIAL REPORT.
George P. Rowell & Co., the leading authority on newspaper information, says: "The Fort Wayne Sentinel, published at Fort Wayne, has the largest circulation accorded to any daily in Indiana, outside of Indianapolis.

The Fort Wayne Sentinel.

Do not wait until Tomorrow, Read Latest News in the Sentinel Today.

ESTABLISHED 1833. TUESDAY, MAY 28, 1895. PRICE TWO CENTS.

UMBRELLAS!

A step inside the door at the first rainy day or sooner if you prefer, and the Umbrellas are before you. Particular care that the fabrics are right, the sticks stylish and the prices as little as good buying and selling will permit, is helping the Umbrella business here.

GEO. DeWALD & CO.

LADIES!

We Have a Neat

$3.00

Lace, Tan or Black Shoe.

M. App

106 CALHOUN ST.

Best Grade Japanese Rugs About Half-Price.

Size 3ft. by 6ft., $1.90.
Size 6 ft. by 9 ft., $5.70.
Size 7 ft. 6 in., by 9 ft., $7.12.
Size 9 ft. by 12 ft., $11.40.
Size 12 ft. by 15 ft., $19.00.

These rugs cost less than carpets, Elegant under a dining room table, Handsome in the back parlor, to save your parlor.

Just thing for the floor of your bedroom or summer cottage. They are very rich, durable and showy.

These are the lowest prices ever made on these Highest Grade Japanese Rugs. The lower grades are not so satifactory, and we do not keep them.

Foster Carpet Co.

You can drink Keller's delicious Soda Water

AT 5C GLASS,

Our VABARIA CHOCOLATE is the finest made. Try it and be convinced.

At Keller's Popular Soda Fountain, Cor. Broadway and Washington Boulevard.

A. J. KELLER
DRUGGIST.
BRUDI'S NEW BLOCK.

J. G. THIEME & SON,
TAILORS.

The most complete line of Imported and Domestic Woolen for Spring in the city.

SUITS At - - -
$20, $22, $25.
Worth $30.

All Work Guaranteed.

Call and examine our stock before you place your order.

CORNER
COLUMBIA
and CLINTON.

GRESHAM DEAD.

The Secretary Peacefully Passes Away.

Had Been Sinking Rapidly Since Monday.

The Funeral Will Take Place Friday Morning in Chicago.

President Cleveland, Members of the Cabinet and Other Prominent Officials Attend.

WASHINGTON, May 28.—Gen. Walter Q Gresham, secretary of state, died at 1:15 o'clock this morning of acute pleurisy, probably caused by exposure while riding out to the president's country home. He had been annoyed for several years with stomach trouble and at the time of his first sickness, four weeks ago, the physician diagnosed the case as gall stone of the bladder. He had an attack of pleurisy a year ago. He has also suffered much from his wounds, being at one time bed-ridden for over a year. Notwithstanding these facts, Dr. Johnson says he had a great deal of vitality.

DEATH BED SCENE.

The secretary lay in one of a suite of rooms on the ground floor of the Johnson annex of the Arlington hotel. At his bedside were Mrs. Gresham, his devoted wife; his daughter, Mrs. F. E. Andrews, of Chicago, his son-in-law, Mr. Andrews; the nurses and three physicians. Mr. Gresham was conscious almost the entire evening. Many times he inquired for his son, Otto, who was on the way from Chicago. It was discovered about 9 o'clock that Otto was on the Pennsylvania limited, due to reach Altoona, Pa., at midnight. A special was arranged to bring him to Washington, and he reached here at 5 a. m.

The anxious watchers at the bedside about 9:30 saw the giant frame of the secretary convulsed by a severe chill. He sank rapidly, but the chill passed away and he recovered slightly, then dozed for a few minutes. At 10:20, the three doctors despairing of all further effort, retired from the bedchamber and sat in the next room. By midnight the members of the secretary's family who had been excluded earlier in the evening from fear that their presence might arouse the apprehension of the dying man, were admitted, for it was plain that he clearly realized his condition and desired to spend his last moments with his loved ones. He had been conscious and even conversed calmly with those about him, but as the midnight hour drew nigh, the waning forces of life were no longer equal to the effort, and he sank into silence.

All hope of recovery had been practically abandoned at 6 o'clock last evening. He fully appreciated his condition, and spoke words of hope and cheer to the stricken wife and daughter. He spoke, too, of his absent son, and Private Secretary Landis, whom he loved as a son, and who, like his son, was speeding to his bedside all too late. Mrs. Gresham sat at the bed smoothing the fevered brow, and occasionally reading to him from the Bible passages which he loved. Gradually his eyes glazed and closed, but Mrs. Gresham, with noble and heroic fortitude, continued to read the words of the Gospel to her departing husband. At 1:15 o'clock the breathing ceased, a peaceful shadow passed over the pale countenance, the pulse flickered, and the sorrowing family were in the presence of death.

PREPARATIONS FOR THE FUNERAL.

The remains of Mr. Gresham have been embalmed and will be committed to the casket tonight. The present purposes of the family are to have the funeral take place in Chicago, and a train will leave Washington tomorrow. A special train will be provided, one car to bear the remains and another for Mrs. Gresham and her immediate relatives. Mr. Otto Gresham, son of the secretary, arrived at 6:30 o'clock this morning by special train from Harrisburg. He was met at the station by Assistant Postmaster General Jones, who is a near personal friend of the family, who informed him that the end had come. He was prepared for the news, as a telegram from Mr. Jones had reached him at Altoona saying that he must be prepared for the worst. He understood the meaning of the dispatch, and although the confirmation of his fears was an added shock he received the information calmly. He joined his mother at the Arlington hotel, and the two were given such privacy as was possible. Mrs. Gresham is broken in spirits and body by the weight of her affliction and her constant vigils up to the moment of death. The quarters of the stricken wife were removed to an upper chamber of the hotel, to free her from the work of preparing for the funeral. The body of the dead statesman has been laid out in the sleeping chamber where death occurred. The metallic coffin is to be covered with black cloth, with heavy oxydized silver handles, and the usual plate for name and circumstances of birth and death. Most of the prominent men of public life called at the hotel early, leaving their cards at the office or at the door of the annex in which the secretaries quarters are located. A flood of telegrams and cablegrams of condolence came during the morning. There was a constant stream of callers at the door of the annex to the Arlington, fronting upon Lafayette square, whence Secretary Gresham had been accustomed to issue about 10 o'clock in the morning to walk across the park to the department of state. A knot of crepe hangs from the door bell this morning and across the square were to be seen the flags of the white house, treasury, state, war and navy departments half masted. Fronting the same square and hardly a hundred yards distant a theatre was building on the sight of the historic mansion where the life of James G. Blaine had ended soon after his resignation from the premiership of the preceding administration.

THE PRESIDENT AND WIFE CALL.

The President and Mrs. Cleveland called at 11 o'clock to see the members of Secretary Gresham's family and to tender their sympathy. They drove over from the white house in an open carriage with no attendants, but the driver on the box The president assisted Mrs. Cleveland to alight and they were ushered into the family's private apartments. Attorney General Olney, and Secretaries Lamont and Herbert arrived about the same time to confer about arrangements for the funeral. Nothing had then been determined except that the burial would be in Chicago. Mr. Dunbar, a well known local sculptor, came to the hotel to take a cast of the dead secretary's face, but there was some hesitation over giving the necessary permission until the wishes of Mrs. Gresham in the matter should be known, so he deferred his request until a later time.

SERVICES TO BE HELD IN THE WHITE HOUSE.

WASHINGTON, May 28.—Funeral services over the remains of the late Secretary Gresham will be conducted in the east room of the white house tomorrow at 10 o'clock. All the executive departments will be closed on that day under an executive order.

THE NEWS REACHES HIS MOTHER

NEW ALBANY, Ind, May 28.—"Walt is dead. My poor boy is dead," was the exclamation of Mrs. Sarah Rumley, mother of Walter Q Gresham, when word was conveyed to her of her son's critical illness. About 8 o'clock last night a telegram was received in this city from the secretary of war, Daniel Lamont, stating that Secretary Gresham could not survive the night, and requesting that his mother be notified. Mrs. Rumley lives at Lanesville, Harrison county. The hamlet has no railroad or telegraphic communication with the outside world, and messengers were secured to convey the sad news to the aged mother. They reached the old homestead about 10 o'clock and were met by Mrs. Rumley, who instantly understood the purpose of their errand, before they could speak to reassure her. "Walt is dead. My poor boy is dead," moned the mother, wringing her hands and weeping bitterly in her intense agony and grief. The messengers informed her of the critical illness of her son, and thus afforded her slight comfort by conveying the information that her son was not yet dead. The messengers returned to New Albany, and upon receipt of the news of the secretary's death another messenger was despatched to Lanesville. Mrs. Rumley will not receive the news of her son's death until this afternoon.

COMPLETE ARRANGEMENTS FOR THE FUNERAL.

WASHINGTON, May 28—2 P. M.—The main details of the funeral services were decided upon at a meeting of the cabinet the morning. At the conclusion of the meeting Secretary Lamont made a brief statement of the funeral arrangements. The remains of the secretary will be taken from the Arlington hotel to the executive mansion tomorrow and placed in the east room, where funeral services will be held at 10 o'clock. This will be conducted by Bishop Hurst, of the Methodist Episcopal church. Seats will be reserved for the members of the diplomatic corps, the members of the United States supreme court, such senators and members of congress as may be in the city and the chiefs of the war and navy departments. At the conclusion of the services the remains will be escorted to the Baltimore and Ohio railway station by all the troops and marines stationed in the city and at Fort Meyer, Gen. Thomas H. Ruger in command. A special train will convey the remains to Chicago, where the interment will take place. The president and all the members of the cabinet will accompany the remains to their last resting place. Secretary Carlisle who will arrive in the city today, Secretaries Herbert, Lamont, Smith, Morton, Attorney General Olney and Postmaster General Wilson will act as honarary pall bearers at the funeral, and the body bearers will be a squad of marines from the marine barracks in this city. The procession will form about noon and proceed to the Baltimore and Ohio station. The funeral train will leave immediately and arrive in Chicago Thursday. The ceremonies in that city will be held on Friday. Beyond this no arrangements for the burial have been made. It has not been decided in what cemetery Secreary Gresham will be buried, nor where the services in Chicago will be held. The casket was brought to the Arlington during the afternoon and the remains placed therein. It is plain and and heavy, made of red cedar with a metallic casing of copper and the whole covered with black cloth held by oxydized silver nails. The plate bears the inscription: "Walter Quinton Gresham. Born March 17, 1833 Died May 28, 1895."

THE PRESIDENT ISSUES A PROCLAMATION.

WASHINGTON, May 28—3 P. M.—The president has issued the following proclamation:

"Walter Q Gresham, secretary of state of the United States is dead. The president in making this distressing announcement to his fellow countaymen speaks from the depths of a personal affliction to remind them that they too have lost a pure and able public servant, a wise and patriotic guardian of all their rights and interests, a manly and loyal American and a generous and lovable man. As a suitable expression of national bereavement, I direct that the diplomatic representatives of the United States in all foreign countries display the flags over their embassies and legations at half mast for ten days, that for a like period the flag of the United States be displayed at half mast at all forts and military posts, and at all naval stations and on all vessels of the United States. I further order that on the day of the funeral, the executive departments in the city of Washington be closed, and that on all public buildings throughout the United States the national flag be displayed at half mast.

GROVER CLEVELAND.

BORN 1833.

Sculptor Dunbar returned at 1 o'clock and made a plaster cast of Mr. Gresham's head. In giving directions for the inscription on the coffin plate, Mr. Otto Gresham stated that March 17, 1833, was the year of his father's birth, and it was so engraved, although the biographies give it as 1832.

SKETCH OF HIS LIFE.

Secretary Gresham was born March 17, 1833, on a farm near Lanesville, Harrison county, Indiana. When two years of age his father, then sheriff of the county, was killed while attempting an arrest.

The widow with her six children struggled along. Young Walter did his share of the work, in the summer working on the farm, while in the winter he attended the district school. In this way he passed eighteen years, his mother managing to give him one year at the seminary at Corydon. He then taught school, with a salary of $8 a month and board, and saving his money so earned spent a year at the state university at Bloomington. He returned to Corydon and worked with the county clerk at $1 a day, passing his leisure hours studying law. After three years of such work Judge Gresham was admitted to practice, and entered into partnership with Thomas E. Slaughter, afterward a circuit judge.

In 1860 he was elected to the legislature from Harrison county, was chairman of the military committee, and most active in aiding the legion law, which enabled Governor Morton to rush troops to the front. Gresham had organized a company of home guards and led them into the service, being first captain and then lieutenant colonel. He became colonel of the Fifty-third Indiana in December, 1861, and joined General Grant at Savannah. He was made brigadier general for good work before Vicksburg. When before Atlanta, July 20, 1864, General Gresham was disabled, a minie ball breaking his leg below the knee as he was leading a charge. This was the last of his service.

The war over, General Gresham returned to his profession, forming a law partnership at New Albany, Ind. He was an unsuccessful candidate for congress in 1866, and in 1866-8 was financial agent for the state of New York. When Grant became president, he was appointed by him United States district judge for Indiana. In 1880 came the memorable fight for United States senatorship between General Gresham and General Harrison, in which the former was unsuccessful. When Postmaster General Howe died in April, 1883, Gresham, then holding court at Evansville, was tendered a cabinet position by telegraph and accepted. Near the close of President Arthur's term, on the death of Secretary Folger, he was appointed secretary of the treasury, a position he held until October, 1884 President Arthur, who had taken him from the bench, had the satisfaction of restoring him to the bench at the close of service by appointing him to succeed Judge Drummond.

In 1888 Judge Gresham was made a prominent candidate for the republican nomination for the presidency at the Chicago convention. Judge Gresham openly dissented from the McKinley law, and in 1892, after the nomination of Cleveland by the democrats, he renounced allegiance to the republican party and advocated Cleveland's election. After Cleveland was elected in February, 1893, he tendered him the position of secretary of state which he accepted.

Judge Gresham was married in 1858 to Miss Matilda McGrain, daughter of a farmer living near Corydon. A son and daughter survive him

INCREASE IN BUSINESS.

Big Railway and Locomotive Shops to Be Operated Ten Hours a Day.

SUSQUEHANNA, Pa, May 27.—For the first time in two years the extensive locomotive works here and all the shops in the New York, Lake Erie and Western system will hereafter and until further notice be in operation ten hours per day.

Vain are the attacks of beaten competion on Dr. Price's Baking Powder. Its advance cannot be checked.

Mrs. L. S Lytle, of Delphos, Ohio, is visiting her sister, Mrs. J. T. Ferguson, of East Wayne street.

FACTIONAL FIGHT

In the Ohio Republican Convention.

Bushnell and Nash After the Governorship.

Hoyt May Be Nominated As a Compromise.

Senatorial and Presidential Issues Enter the Contest—Senator Sherman Presides—His Speech.

ZANESVILLE, Ohio, May 28.—The republican state convention convened this afternoon for the nomination of a full ticket and other business affecting the selection of the successor to Senator Brice and the choice of the party in this state for the republican nomination for president.

The conferences of delegates yesterday and last night showed that the senatorial and presidential issues overshadowed the contests for places on the state ticket.

This forenoon county delegations held conferences, and at 2 p m. the congressional district delegations met to select their vice presidents and members of the committees on credentials, resolutions, rules and permanent organization.

The factional feeling that has been freely expressed the past two days will be continued into the convention tomorrow as it was the feature of the several delegation meetings today. This factional contest is of long standing. It has been a side show at several republican national conventions and it had a trial heat two years ago when ex-Governor Foraker was defeated by a few votes before the legislature for senator. Since that time no opposition has developed to Foraker for the next republican chance for senator but other complications have arisen

A new legislature is elected with every new governor and Ohio elects members of the legislature next November as well as a governor. When Sherman beat Foraker two years ago, the former had the support of Governor McKinley's state administration as well as the federal administration and it is claimed that this support was the deciding element in that bitter contest The Foraker element do not disguise the fact that they want control of the state administration this time and they favor General Bushnell while Judge Nash is considered the administration candidate.

Senator Sherman is generally considered as favorable to McKinley for president. It is thought that he will head the Ohio delegation to the next republican national convention and that he would like to assist in selecting his associates for that occasion. Foraker will no doubt also be a delegate-at-large and if the factional fighting should continue through 1895, it would result in Sherman and Foraker leading divisions of the Ohio delegation at the next national convention.

The next senatorial caucus will be held in January, just after McKinley retires as governor, and a few months afterward the Ohio delegation will be selected to the next national republican convention. The active supporters of Governor McKinley are just as anxious to have the next governor and other state officers friendly to their man as are the Foraker men. They feel that if the next state administration should be opposed to McKinley the state patronage and power could prevent him or any one from getting such district delegates and delegates at large to the next national convention as would stand faithfully by the champion of protection.

While the question of endorsing Sherman for president has been before state conventions, the question of endorsing any one for senator has never before been brought up at state conventions. This time two endorsements are pending at the same time and the situation is peculiar because it is proposed to have the leaders of opposing factions jointly endorsed or neither one of them accorded that prestige. But it is impossible for the factions to make a joint nomination for governor or unite on any one else. It is with the expectation that neither Bushnell nor Nash can be nominated that the conservative friends of other candidates depend on their ability to have Hoyt or some other candidate nominated for governor on the pledge that no part will hereafter be taken in the selection of a senator or of delegates to the national convention.

The Hoyt men are jubilant today and have perfect confidence in the nomination of their man. It is claimed that the second choice of both the Nash and Bushnell men is almost unanimous in favor of Hoyt, and that if it becomes evident that neither Nash nor Bushnell can be nominated both will swing in line for him because he is not identified with either faction.

The convention was called to order at 4 p. m. by Col. Joseph C. Bonner, chairman of the state committee. Colonel Bonner reviewed the last two state campaigns at some length and then introduced Senator Sherman as the temporary chairman, who spoke as follows:

SHERMAN'S SPEECH.

Gentlemen of the Convention:

I thank you for the honor you have conferred upon me in selecting me to preside over this great convention. You have met to designate the next governor of the state of Ohio. You have a good many candidates before you, but each of them is worthy of the highest honor you can confer. You have the assurance that whoever you may nominate will have the hearty support of all the candidates and each member of the convention. You have also to select several of the chief executive officers of the state I need not impress upon you the importance of selecting those who will honestly and faithfully perform the duties assigned them.

You have a still higher duty, to announce the principles and policy of the republican party in the state of Ohio and in the United States. What you will say here will have an important influence beyond the limits of your state, for the intelligent action of the republicans of Ohio will, as in the past, indicate the opinions of republicans of all parts of the United States. We have a common faith and creed. We act together on great matters on principle, on small matters for discipline.

The primary and fundamental sentiment of the republican party is love for our country, our whole country. We are for the union, one and indivisable, now and forever. The republicans of Ohio are not provincial, but national. That is our corner stone, planted in the first republican convention in Ohio in 1855. We stood by it in the storms of war when Lincoln was our standard bearer. Our soldiers fought for it under Grant, Sherman and Sheridan The soldiers of Ohio carried our flag in every great battle of the war for the preservation of the union. Other patriotic citizens and soldiers were equally deserving of honor and praise, but they could not carry their party with them. When Grant was in the wilderness and Sherman was before Atlanta, a great party declared the war a failure. Ours made it a success. When the war was over we did not treat our enemies as conquered subjects but as erring brethern. We invited them back into the union with unabridged powers prescribing only one condition, that there should be no slaves in our country. We now meet them and greet them as friends, and turning our backs on dead issues, we congratulate them in their prosperity, which they did not and could not have in their condition prior to the war.

When the war was over the republican party developed its civil policy. First of all it declared its purpose to pay every debt or obligation contracted during or since the war, that the public faith should be unblemished. This promise has been performed. In spite of all temptation and the shrieks of populists we have discharged every obligation contracted during the war, and especially the highest and most sacred debt to the surviving soldiers of the war, their widows and orphans. The pension roll is a roll of honor, higher in amount than any pension roll ever before provided by any nation. While the republican party is in power it will only be diminished by the death of pensioners, a fate that waits us all.

We are in favor of a protective tariff. We had such a tariff While it was in force we had prosperity, good times and money plenty. We had so diversified our domestic industries that American labor and American capital supplied nearly all the wants of the American people. We prefer to tax foreign production rather than our own. We believe that the policy of protection should be extended to all productions impartially, to labor on the farm as well as in the work shops. We are opposed to the democratic policy of protecting woolen manufacturers and admitting wool free of duty. We denounce a scheme of taxation which annually increases the public debt more than $50,000,000. This is the result of democratic ascendency. The tariff law of the last congress is partly a copy of the McKinley law and generally a failure. All that is good of it was taken from the McKinley tariff, and the rest of it confessedly a hotch-potch. The supreme court has already disposed of part of it. All the productions of the south from peanuts to whisky are carefully protected, while the duties on the great staple industries of the north are largely reduced, and on some articles, like wool, are entirely repealed. We demand a reform in the tariff, not to promote sectional interests, but to secure ample revenue and impartial protection to domestic industries. This we can have only by the election of a republican president. We want a change and for this change we will have the hearty support of a large portion of the democratic party.

We are in favor of a safe national currency, always redeemable in coin. All forms of money should be of equal purchasing power. For fourteen years after the resumption of specie payments, while the republican party was in power, we had such a currency. We had gold, silver and paper money, all bearing the stamp and sanction of the United States, of unquestioned credit and of equal value, passing current not only within the United States, but in all parts of the commercial world. Both gold and silver are indispensible for use in the varied wants of mankind. Gold is now and has been for ages the chief measure of value in international commerce and the larger transactions of domestic exchanges. Silver, from its bulkiness, is not available for large payments either at home or abroad, but it is indispensible in the minor wants of mankind. Gold, from its greatly superior value, cannot be utilized for such purposes. Therefore, both metals have been coined into money at a fixed ratio. The enormous increase of the production of silver in the United States, Mexico and Australia has disturbed this ratio and has lowered the market value of silver precisely as a like increase of production has lowered the price of other commodities It is a universal law that price or value is measured by quantity. Under these conditions the rational and proper course would be a change of ratio, but this can only be effective as to these two metals by a concert of action among commercial nations. Until this can be accomplished the only logical way is for each nation to coin both metals and maintain the coinage of the cheaper metal at par by limitation of amount, and redemption which is in excess of the demand for it Such is now the policy of the United States and of every great commercial nation, including every country in Europe. Other nations adopt the silver standard alone, but not from choice but from poverty. I believe that the policy of the United States, adopted in 1853 of coining fractional silver coins in limited quantities from their silver bullion purchased at market price and making them legal tender for small sums, is the only way to preserve the parity of gold and silver coins at a fixed ratio. This is properly called the bimetallic money and I hope and believe that the common interests of commercial nations will lead them, through an international commission, to either adopt a new ratio based on market value of the metals, or to coin them and maintain them, as we do, at their present ratio.

The policy now urged by the producers of silver and those who wish to pay their debts in paper money, that they promised to pay, is the free coinage of silver. This means the single standard of silver and the demonetization of gold. This is the only monometallic system. It is the degradation of the dollar to fifty cents. If applied to our national bonds it is a repudiation of one-half of the public debt. It confers no favors on productions of any kind, whether the farm, the work shop or the mine, for if they get nominally more dollars for their productions, their additional dollars would have only one-half the purchasing power of the gold dollars. The great hardship of this policy would fall upon working men, skilled or unskilled, whose daily wages, measured by the present standard, is higher than in any country of the world Their wages will purchase more of the necessaries of life than the wages paid for similar labor anywhere outside of the United States. It is false pretense that the cheapening of money will be beneficial to them.

The republican party in its national platform of 1892 demanded good money of equal purchasing power, whether coined of silver or gold, or composed of United States notes and national bank notes, based upon the credit of the United States, maintained at par with coin. This is the bimetallic policy. I hope and trust there we will stand forever. We will seek the co-operation of all nations and of all parties in maintaining the parity of gold and silver coined. If they will not co operate with us in this policy, the republican party can, and I hope will, do it alone. Good money and plenty of it is as important to all our people as equality of rights and privileges.

Let us then, with a firm reliance upon the principles, policy and wisdom of the great party to which we belong, nominate our candidates and declare our platform, and then make our appeal to the intelligence of the people of Ohio. In all the great issues made in the last forty years, the republican party of Ohio has had the courage to propose and to do what is right. Let us follow in the same pathway and we will not only elect a republican governor and state officers, but also another republican senator, and I hope a president of the United States from the state of Ohio.

DEBS READY FOR JAIL.

Surrenders to United States Marshal Arnold,

Who Refuses to Lock Him Up Until a Mandate of Court is Issued and Received.

CHICAGO, May 28.—Eugene V. Debs, president of the American Railway union, called on United States Marshal Arnold today and announced to that official that, in view of the decision of the United States supreme court denying him a writ of habeas corpus, he was ready to resume the serving out of his sentence in jail at Wheaton. The marshal told him that he had not received the mandate of the court for his re incarceration and did not expect it inside of a week. Mr. Debs contemplates a trip through North Dakota and left with the marshal a schedule of his itinerary in order that he migh be notified whenever wanted.

Women are bound to have all their rights. One right they fully enjoy is that of using Dr. Price's Baking Powder.

Hanged by Lynchers.

ELLCOTT CITY, Md, May 28.—Jacob Henson, colored, under sentence of death for the murder, three months ago, of Daniel F. Shea, was hanged by lynchers about 1 o'clock this morning. There had been no threats of violence and the mob had no difficulty in securing their victim. Henson's feigned insanity was to have been inquired into today, which probably caused the lynchers to take the law into their own hands.

DESPERATE AFFAIR,

Deputy Sheriff Harrod Shot

By a Tramp at the East Yards,

Whom He Was Endeavoring to Arrest.

The Deputy Sends a Ball Into the Body of the Tramp, Who is Dangerously Wounded.

A desperate shooting affair occurred at the east yards at 3:15 o'clock this afternoon in which Deputy Sheriff H. S. Harrod was shot by a tramp and possibly fatally injured.

Harrod returned the fire and shot his assailant, inflicting a wound which has been pronounced fatal.

THE BLOODY BATTLE

Early this afternoon Deputy Harrod, in company with other officers from the jail, went out to the east yards to look for some tramps.

At the east yards they ran across a party of hobos under a tree. Harrod demanded the bums to surrender and come along with him, when the tramps opened fire upon him. Harrod returned the fire, hitting one of the desperadoes. As Harrod fell he was again shot, the ball taking effect in the thigh.

THREE MEN CAPTURED.

Special Officers Stoll and Fuchshober at once waded into the affray, rapidly firing at the tramps.

Stoll and Fuchshuber caught three men, two of whom gave their names as John C. Stone and Henry Duffy, both of Chicago The third man gave his name as William Walrath.

Stone is said to be the man who fired the second shot, which took effect on Harrod. He was chased by a switch engine and run down.

All three men were shackled and brought to this city, where they were locked up.

THE WOUNDED MEN.

Deputy Sheriff Harrod was taken to the jail in a carriage where Drs. C. B. and George C. Stemen examined his wounds. He was found to be shot once in the upper leg and once in the side, but neither wound will, it is thought, prove serious. The bullet remains in the leg.

Mr. Harrod bears up bravely although he must be suffering greatly and talked intelligible to THE SENTINEL reporter, as he narrated the particulars of the affair.

Two of the tramps who participated in the affair were brought to the jail by the officers while THE SENTINEL reportor was there but refuse to talk, except to say that they did not shoot the officer. Mr. Harrod thinks the one who shot him is the one at the hospital.

SHOT HIMSELF.

Farmer Charles Minnich at the St. Joe Hospital.

A Bullet From His Revolver Inflicts a Serious Wound—An Electrician's Narrow Escape.

Charles Munich, a well-known and prosperous farmer living four miles this side of Hoagland, is at the St. Joseph hospital, suffering from a serious wound in his right hand. A day or so ago, while extracting a cartridge from his revolver, the weapon exploded and the ball lodged in the palm of the farmer's hand, inflicting a bad injury. He was brought to the hospital yesterday afternoon and Dr. Myers, after considerable difficulty, removed the ball and a portion of the splintered bone.

ELECTRICIAN SHOCKED.

Nelse Towns, an employe of the electrical firm of Edmunds & Law, came near meeting with a serious, if not fatal, mishap a night or so since at the Trades and Labor fair. Mr. Towns was busy about the display counter explaining the deadly properties of an 8,000 volt instrument which they call a spark coil. In some manner the wire beneath the counter came in contact with his clothing. He did not notice this, but when he touched the instrument with his finger he received a shock which knocked him backwards and made him realize that he had a narrow escape.

ARM BROKEN.

Last evening the little three-year-old child of Frank Mensch fell from a chair and broke its right arm. Dr McOscar reduced the fracture.

Whoever has tried Dr. Price's Baking Powder is certain to praise it. Once used, always used.

HORRIBLE SLAUGHTER.

Thirty-Two Negroes Shot Down Near Manclava.

SAN ANTONIO, Tex, May 28.—Jim Crawley and two other negroes who have arrived from the negro colony in Mexico that went from Georgia report the murder of thirty two of their number recently near Manclava because they tried to escape to the United States from their slavery

IN THE NECK.

John Chinaman Teaches a "Melicee" Man a Lesson.

Neatly Dressed and Refined Young Lady Arrested in a Saloon for Being Drunk—Police Notes.

Yesterday afternoon, about 4 o'clock, on South Calhoun street, a crowd of smart youths assaulted three Chinamen from Wah Kee's West Wayne street laundry. One of the Chinamen took after one of the boys and gave him a blow in the back of the neck which caused the young man to see rainbows for an hour. After that the lads kept their distance.

A DRUNKEN GIRL.

Last evening, about 10 o'clock, officer Colling heard a great racket in an East Columbia street saloon. Stepping inside he saw a neatly dressed young lady, of possibly twenty, surrounded by a number of young men. The men were sober, but the girl was in a sad state of intoxication and was very boistrous. "Fill 'em up boys fill 'em up," she shouted, lifting up a big schooner of beer.

The officer tapped the girl on the shoulder and taking her outside called the patrol wagon. She went along to the station house quietly enough, giving the name of Florence B. Rabb. This morning she plead guilty to the charge of intoxication and was sent to jail for eleven days. To a SENTINEL reporter she said that the name Rabb was fictitious, but that she had relatives in this city living on Maple avenue and that she did not wish them to hear of her disgrace. She further stated that her home was in Corona, Ind., and that her father kept a livery stable. The girl seemed to keenly feel her disgrace. She only came to Fort Wayne yesterday afternoon.

DR. J. P MORRISON.

Dr. J. P. Morrison was on trial before his honor, charged with intoxication. The doctor is not unknown to the police. Last year he was about town claiming to be a nurse from the Hope hospital. Recently, he and a woman whom he claims as his wife, have been living at Findlay. The woman has a bright little boy and says that Morrison is the father, but that they are not married. She further alleges that the doctor has been very cruel to her and, although they have been living together for five or six years past, he has repeatedly abused her. She determined to leave him and came to this city. Morrison followed her, and seizing her trunk, pawned it for drink in a Calhoun street saloon. Yesterday afternoon, about 4 o'clock, Morrison created a scene on Calhoun street by chasing his wife into the Schmitz block, threatening her life.

The mayor sent the prisoner to jail for fifteen days and Humane Agent Schlandroff took the woman and her little son in charge. The trunk was also secured.

This noon Humane Agent Schlandroff sent the lady and her little boy to Van Wert, and from there they will go to Pittsburg.

STOLE PIE.

The other evening some sneak thief entered the home of Poundmaster Brown while the family were up stairs and stole half a lemon pie, a hat and a razor.

IN TROUBLE AGAIN.

Dan Gorman, the fish dealer, was up before Mayor Oakley this morning, charged with maintaining a nuisance in the shape of a number of chickens, who were posing with their "Trilby's" in one of his neighbor's vegetable garden. Dan promised to pen up the fowls and was let go for the time being.

OUT WINDED HIM.

Officer Paul had a lively tassel with John Wind, a laboring man, last evening near the Windsor hotel. The fellow fought the officer for ten minutes and bit Paul on the hand, inflicting a serious wound. This morning Wind put up $11:50 for his fun.

WANDERED AWAY.

Zollars & Merz, the South Calhoun street grocers, telephoned for the police this morning to come and get a feeble old man who was wandering about on South Calhoun street, unable to give an account of himself. The old gentleman was found to reside on Columbia street and was taken to his family.

Why borrow trouble in the kitchen? Dr. Price's Baking Powder is a barrier to care.

MILLS RUNNING ALL NIGHT.

Employes Think Wages Should be Restored to Old Rates.

NEW BRUNSWICK, May 28.—The Raritan Somerset woolen mills have increased wages 10 per cent This change effects all the employes. The mills are running day and night in order to fill orders.

Benjamin Becker, a brother-in-law of M. Frank, of the Bee Hive, died this morning at Warsaw, aged sixty eight years The remains will be shipped to this city on Thursday. Mr. Becker was well known in this city. He was at one time one of the very prominent dry goods merchants of Warsaw.

Tonight before the city council the board of public works will submit a proposition for a new garbage crematory to take the place of the one northeast of the city, which proved such a disastrous failure to the company which built it.

OFFICIAL REPORT.
George P. Rowell & Co., the leading authority on newspaper information, says: "The Fort Wayne Sentinel, published at Fort Wayne, has the largest circulation accorded to any daily in Indiana outside of Indianapolis.

The Fort Wayne Sentinel.

Do not wait until Tomorrow,
Read Latest News
In the Sentinel Today.

ESTABLISHED 1833. | TUESDAY, MAY 28, 1895. | PRICE TWO CENTS.

UMBRELLAS!

A step inside the door at the first rainy day or sooner if you prefer, and the Umbrellas are before you. Particular care that the fabrics are right, the sticks stylish and the prices as little as good buying and selling will permit; is helping the Umbrella business here.

GEO. DeWALD & CO.

LADIES!
We Have a Neat
$3.00
Lace, Tan or Black Shoe.
M. App
106 CALHOUN ST.

Best Grade Japanese Rugs About Half-Price.

Size 3ft. by 6ft., $1.90.
Size 6 ft. by 9 ft., $5.70.
Size 7 ft. 6 in., by 9 ft., $7.12.
Size 9 ft. by 12 ft., $11.40.
Size 12 ft. by 15 ft., $19.00.

These rugs cost less than carpets. Elegant under a dining room table. Handsome in the back parlor, to save your parlor.
Just thing for the floor of your bedroom or summer cottage. They are very rich, durable and showy.
There are the lowest prices ever made on these Highest Grade Japanese Rugs. The lower grades are not so satisfactory, and we do not keep them.

Foster Carpet Co.

You can drink Keller's delicious Soda Water

AT 5c GLASS.

Our VANILLA CHOCOLATE is the finest made. Try it and be convinced.

At Keller's Popular Soda Fountain, Cor. Broadway and Washington Boulevard.

A. J. KELLER
DRUGGIST.
BRUDI'S NEW BLOCK.

J. G. THIEME & SON. TAILORS.

The most complete line of Imported and Domestic Woolen for Spring in the city.

SUITS At - -
$20, $22, $25.
Worth $30.
All Work Guaranteed.

Call and examine our stock before you place your order.

CORNER COLUMBIA and CLINTON.

GRESHAM DEAD.

The Secretary Peacefully Passes Away.

Had Been Sinking Rapidly Since Monday.

The Funeral Will Take Place Friday Morning in Chicago.

President Cleveland, Members of the Cabinet and Other Prominent Officials Attend.

WASHINGTON, May 28.—Gen. Walter Q. Gresham, secretary of state, died at 1:15 o'clock this morning of acute pleurisy, probably caused by exposure while riding out to the president's country home. He had been annoyed for several years with stomach trouble and at the time of his first sickness, four weeks ago, the physician diagnosed the case as gall stone of the bladder. He had an attack of pleurisy a year ago. He has also suffered much from his wounds, being at one time bed-ridden for over a year. Notwithstanding these facts, Dr. Johnson says he had a great deal of vitality.

DEATH BED SCENE.

The secretary lay in one of a suite of rooms on the ground floor of the Johnson annex of the Arlington hotel. At his bedside were Mrs. Gresham, his devoted wife; his daughter, Mrs. F. E. Andrews, of Chicago; his son-in-law, Mr. Andrews; the nurses and three physicians. Mr. Gresham was conscious almost the entire evening. Many times he inquired for his son, Otto, who was on the way from Chicago. It was discovered about 9 o'clock that Otto was on the Pennsylvania limited, due to reach Altoona, Pa., at midnight. A special was arranged to bring him to Washington, and he reached here at 5 a. m.

The anxious watchers at the bedside about 9:30 saw the giant frame of the secretary convulsed by a severe chill. He sank rapidly, but the chill passed away and he recovered slightly, then dozed for a few minutes. At 10:20, the three doctors despairing of all further effort, retired from the bedchamber and sat in the next room. By midnight the members of the secretary's family who had been excluded earlier in the evening from fear that their presence might arouse the apprehension of the dying man, were admitted, for it was plain that he clearly realized his condition and desired to spend his last moments with his loved ones. He had been conscious and even conversed calmly with those about him, but as the midnight hour drew nigh, the waning forces of life were no longer equal to the effort, and he sank into silence.

All hope of recovery had been practically abandoned at 6 o'clock last evening. He fully appreciated his condition, and spoke words of hope and cheer to the stricken wife and daughter. He spoke, too, of his absent son, and Private Secretary Landis, whom he loved as a son, and who, like his son, was speeding to his bedside all too late. Mrs. Gresham sat at the bed smoothing the fevered brow, and occasionally reading to him from the Bible passages which he loved. Gradually his eyes glazed and closed, but Mrs. Gresham, with noble and heroic fortitude, continued to read the words of the Gospel to her departing husband. At 1:15 o'clock the breathing ceased, a peaceful shadow passed over the pale countenance, the pulse flickered, and the sorrowing family were in the presence of death.

PREPARATIONS FOR THE FUNERAL.

The remains of Mr. Gresham have been embalmed and will be committed to the casket tonight. The present purposes of the family are to have the funeral take place in Chicago, and a train will leave Washington tomorrow. A special train will be provided, one car to bear the remains and another for Mrs. Gresham and her immediate relatives. Mr. Otto Gresham, son of the secretary, arrived at 6:30 o'clock this morning by special train from Harrisburg. He was met at the station by Assistant Postmaster General Jones, who is a near personal friend of the family, who informed him that the end had come. He was prepared for the news, as a telegram from Mr. Jones had reached him at Altoona saying that he must be prepared for the worst. He understood the meaning of the dispatch, and although the confirmation of his fears was an added shock he received the information calmly. He joined his mother at the Arlington hotel, and the two were given such privacy as was possible. Mrs. Gresham is broken in spirits and body by the weight of her affliction and her constant vigils up to the moment of death. The quarters of the stricken wife were removed to an upper chamber of the hotel, to free her from the work of preparing for the funeral. The body of the dead statesman has been laid out in the sleeping chamber where death occurred. The metallic coffin is to be covered with black cloth, with heavy oxydized silver handles, and the usual plate for name and circumstances of birth and death. Most of the prominent men of public life called at the hotel early, leaving their cards at the office or at the door of the annex in which the secretaries quarters are located. A flood of telegrams and cablegrams of condolence came during the morning. There was a constant stream of callers at the door of the annex to the Arlington, fronting upon Lafayette square, whence Secretary Gresham had been accustomed to issue about 10 o'clock in the morning to walk across the park to the department of state. A knot of crepe hangs from the door bell this morning and across the square were to be seen the flags of the white house, treasury, state, war and navy departments half masted. Fronting the same square and hardly a hundred yards distant a theatre was building on the sight of the historic mansion where the life of James G. Blaine had ended soon after his resignation from the premiership of the preceding administration.

THE PRESIDENT AND WIFE CALLS.

The President and Mrs. Cleveland called at 11 o'clock to see the members of Secretary Gresham's family and to tender their sympathy. They drove over from the white house in an open carriage with no attendants, but the driver on the box. The president assisted Mrs. Cleveland to alight and they were ushered into the family's private apartments. Attorney General Olney, and Secretaries Lamont and Herbert arrived about the same time to confer about arrangements for the funeral. Nothing had then been determined except that the burial would be in Chicago. Mr. Dunbar, a well known local sculptor, came to the hotel to take a cast of the dead secretary's face, but there was some hesitation over giving the necessary permission until the wishes of Mrs. Gresham in the matter should be known, so he deferred his request until a later time.

SERVICES TO BE HELD IN THE WHITE HOUSE.

WASHINGTON, May 28.—Funeral services over the remains of the late Secretary Gresham will be conducted in the east room of the white house tomorrow at 10 o'clock. All the executive departments will be closed on that day under an executive order.

THE NEWS REACHES HIS MOTHER.

NEW ALBANY, Ind., May 28.—"Walt is dead. My poor boy is dead," was the exclamation of Mrs. Sarah Rumley, mother of Walter Q. Gresham, when word was conveyed to her of her son's critical illness. About 8 o'clock last night a telegram was received in this city from the secretary of war, Daniel Lamont, stating that Secretary Gresham could not survive the night, and requesting that his mother be notified. Mrs. Rumley lives at Lanesville, Harrison county. The hamlet has no railroad or telegraphic communication with the outside world, and messengers were secured to convey the sad news to the aged mother. They reached the old homestead about 10 o'clock and were met by Mrs. Rumley, who instantly understood the purpose of their errand, before they could speak to reassure her. "Walt is dead. My poor boy is dead," moaned the mother, wringing her hands and weeping bitterly in her intense agony and grief. The messengers informed her of the critical illness of her son, and thus afforded her slight comfort by conveying the information that her son was not yet dead. The messengers returned to New Albany, and upon receipt of the news of the secretary's death another messenger was despatched to Lanesville. Mrs. Rumley will not receive the news of her son's death until this afternoon.

COMPLETE ARRANGEMENTS FOR THE FUNERAL.

WASHINGTON, May 28.—2 P. M.—The main details of the funeral services were decided upon at a meeting of the cabinet the morning. At the conclusion of the meeting Secretary Lamont made a brief statement of the funeral arrangements. The remains of the secretary will be taken from the Arlington hotel to the executive mansion tomorrow and placed in the east room, where funeral services will be held at 10 o'clock. This will be conducted by Bishop Hurst, of the Methodist Episcopal church. Seats will be reserved for the members of the diplomatic corps, the members of the United States supreme court, such senators and members of congress as may be in the city and the chiefs of the war and navy departments. At the conclusion of the services the remains will be escorted to the Baltimore and Ohio railway station by all the troops and marines stationed in the city and at Fort Meyer, Gen. Thomas H. Ruger in command. A special train will convey the remains to Chicago, where the interment will take place. The president and all the members of the cabinet will accompany the remains to their last resting place. Secretary Carlisle who will arrive in the city today, Secretaries Herbert, Lamont, Smith, Morton, Attorney General Olney and Postmaster General Wilson will act as honorary pall bearers at the funeral, and the body bearers will be a squad of marines from the marine barracks in this city. The procession will form about noon and proceed to the Baltimore and Ohio station. The funeral train will leave immediately and arrive in Chicago Thursday. The ceremonies in that city will be held on Friday. Beyond this no arrangements for the burial have been made. It has not been decided in what cemetery Secretary Gresham will be buried, nor where the services in Chicago will be held. The casket was brought to the Arlington during the afternoon and the remains placed therein. It is plain and and heavy, made of red cedar with a metallic casing of copper and the whole covered with black cloth held by oxydized silver nails. The plate bears the inscription: "Walter Quinton Gresham. Born March 17, 1833. Died May 28, 1895."

THE PRESIDENT ISSUES A PROCLAMATION.

WASHINGTON, May 28.—3 P. M.—The president has issued the following proclamation:

"Walter Q. Gresham, secretary of state of the United States is dead. The president in making this distressing announcement to his fellow countrymen speaks from the depths of a personal affliction to remind them that they too have lost a pure and able public servant, a wise and patriotic guardian of all their rights and interests, a manly and loyal American and a generous and lovable man. As a suitable expression of national bereavement, I direct that the diplomatic representatives of the United States in all foreign countries display the flags over their embassies and legations at half mast for ten days, that for a like period the flag of the United States be displayed at half mast at all forts and military posts, and at all naval stations and on all vessels of the United States. I further order that on the day of the funeral, the executive departments in the city of Washington be closed, and that on all public buildings throughout the United States the national flag be displayed at half mast.

GROVER CLEVELAND.

BORN 1833.

Sculptor Dunbar returned at 1 o'clock and made a plaster cast of Mr. Gresham's head. In giving directions for the inscription on the coffin plate, Mr. Otto Gresham stated that March 17, 1833, was the year of his father's birth, and it was so engraved, although the biographies give it as 1832.

SKETCH OF HIS LIFE.

Secretary Gresham was born March 17, 1833, on a farm near Lanesville, Harrison county, Indiana. When two years of age his father, then sheriff of the county, was killed while attempting an arrest.

The widow with her six children struggled along. Young Walter did his share of the work, in the summer working on the farm, while in the winter he attended the district school. In this way he passed eighteen years, his mother managing to give him one year at the seminary at Corydon. He then taught school, with a salary of $8 a month and board, and saving his money so earned spent a year at the state university at Bloomington. He returned to Corydon and worked with the county clerk at $1 a day, passing his leisure hours studying law. After three years of such work Judge Gresham was admitted to practice, and entered into partnership with Thomas E. Slaughter, afterward a circuit judge.

In 1860 he was elected to the legislature from Harrison county, was chairman of the military committee, and most active in aiding the legion law, which enabled Governor Morton to rush troops to the front. Gresham had organized a company of home guards and led them into the service, being first captain and then lieutenant colonel. He became colonel of the Fifty-third Indiana in December, 1861, and joined General Grant at Savannah. He was made brigadier general for good work before Vicksburg. When before Atlanta, July 20, 1864, General Gresham was disabled, a minie ball breaking his leg below the knee as he was leading a charge. This was the last of his service.

The war over, General Gresham returned to his profession, forming a law partnership at New Albany, Ind. He was an unsuccessful candidate for congress in 1865, and in 1866-8 was financial agent for the state of New York. When Grant became president, he was appointed by him United States district judge for Indiana. In 1880 came the memorable fight for United States senatorship between General Gresham and General Harrison, in which the former was unsuccessful. When Postmaster General Howe died in April, 1883, Gresham, then holding court at Evansville, was tendered a cabinet position by telegraph and accepted. Near the close of President Arthur's term, on the death of Secretary Folger, he was appointed secretary of the treasury, a position he held until October, 1884. President Arthur, who had taken him from the bench, had the satisfaction of restoring him to the bench at the close of service by appointing him to succeed Judge Drummond.

In 1888 Judge Gresham was made a prominent candidate for the republican nomination for the presidency at the Chicago convention. Judge Gresham openly dissented from the McKinley law, and in 1892, after the nomination of Cleveland by the democrats, he renounced allegiance to the republican party and advocated Cleveland's election. After Cleveland was elected in February, 1893, he tendered him the position of secretary of state which he accepted.

Judge Gresham was married in 1858 to Miss Matilda McGrain, daughter of a farmer living near Corydon. A son and daughter survive him.

INCREASE IN BUSINESS.

Big Railway and Locomotive Shops to Be Operated Ten Hours a Day.

SUSQUEHANNA, Pa., May 27.—For the first time in two years the extensive locomotive works here and all the shops in the New York, Lake Erie and Western system will hereafter and until further notice be in operation ten hours per day.

Vain are the attacks of beaten competition on Dr. Price's Baking Powder. Its advance cannot be checked.

Mrs. L. S. Lytle, of Delphos, Ohio, is visiting her sister, Mrs. J. T. Ferguson, of East Wayne street.

FACTIONAL FIGHT

In the Ohio Republican Convention.

Bushnell and Nash After the Governorship.

Hoyt May Be Nominated As a Compromise.

Senatorial and Presidential Issues Enter the Contest—Senator Sherman Presides—His Speech.

ZANESVILLE, Ohio, May 28.—The republican state convention convened this afternoon for the nomination of a full ticket and other business affecting the selection of the successor to Senator Brice and the choice of the party in this state for the republican nomination for president.

The conferences of delegates yesterday and last night showed that the senatorial and presidential issues overshadowed the contests for places on the state ticket.

This forenoon county delegations held conferences, and at 2 p. m. the congressional district delegations met to select their vice presidents and members of the committees on credentials, resolutions, rules and permanent organization.

The factional feeling that has been freely expressed the past two days will be continued into the convention tomorrow as it was the feature of the several delegation meetings today. This factional contest is of long standing. It has been a side show at several republican national conventions and it had a trial heat two years ago when ex-Governor Foraker was defeated by a few votes before the legislature for senator. Since that time no opposition has developed to Foraker for the next republican chance for senator but other complications have arisen.

A new legislature is elected with every new governor and Ohio elects members of the legislature next November as well as a governor. When Sherman beat Foraker two years ago, the former had the support of Governor McKinley's state administration as well as the federal administration and it is claimed that this support was the deciding element in that bitter contest. The Foraker element do not disguise the fact that they want control of the state administration this time and they favor General Bushnell while Judge Nash is considered the administration candidate.

Senator Sherman is generally considered as favorable to McKinley for president. It is thought that he will head the Ohio delegation to the next republican national convention and that he would like to assist in selecting his associates for that occasion. Foraker will no doubt also be a delegate-at-large and if the factional fighting should continue through 1896, it would result in Sherman and Foraker leading divisions of the Ohio delegation at the next national convention.

The next senatorial caucus will be held in January, just after McKinley retires as governor, and a few months afterward the Ohio delegation will be selected to the next national republican convention. The active supporters of Governor McKinley are just as anxious to have the next governor and other state officers friendly to their man as are the Foraker men. They feel that if the next state administration should be opposed to McKinley the state patronage and power could prevent him or any one from getting such district delegates and delegates at large to the next national convention as would stand faithfully by the champion of protection.

While the question of endorsing Sherman for president has been before state conventions, the question of endorsing any one for senator has never before been brought up at state conventions. This time two endorsements are pending at the same time and the situation is peculiar because it is proposed to have the leaders of opposing factions jointly endorsed or neither one of them accorded that prestige. But it is impossible for the factions to make a joint nomination for governor or unite on any one else. It is with the expectation that neither Bushnell nor Nash can be nominated that the conservative friends of other candidates depend on their ability to have Hoyt or some other candidate nominated for governor on the pledge that no part will hereafter be taken in the selection of a senator or of delegates to the national convention.

The Hoyt men are jubilant today and have perfect confidence in the nomination of their man. It is claimed that the second choice of both the Nash and Bushnell men is almost unanimous in favor of Hoyt, and that if it becomes evident that neither Nash nor Bushnell can be nominated both will swing in line for him because he is not identified with either faction.

The convention was called to order at 4 p. m. by Col. Joseph G. Bonner, chairman of the state committee. Colonel Bonner reviewed the last two state campaigns at some length and then introduced Senator Sherman as the temporary chairman, who spoke as follows:

SHERMAN'S SPEECH.

Gentlemen of the Convention:

I thank you for the honor you have conferred upon me in selecting me to preside over this great convention. You have met to designate the next governor of the state of Ohio. You have a good many candidates before you, but each of them is worthy of the highest honor you can confer. You have the assurance that whoever you may nominate will have the hearty support of all the candidates and each member of the convention. You have also to select several of the chief executive officers of the state. I need not impress upon you the importance of selecting those who will honestly and faithfully perform the duties assigned them.

You have a still higher duty, to announce the principles and policy of the republican party in the state of Ohio and in the United States. What you will say here will have an important influence beyond the limits of your state, for the intelligent action of the republicans of Ohio will, as in the past, indicate the opinions of republicans of all parts of the United States. We have a common faith and creed. We act together on great matters on principle, on small matters for discipline.

The primary and fundamental sentiment of the republican party is love for our country, our whole country. We are for the union, one and indivisible, now and forever. The republicans of Ohio are not provincial, but national. That is our corner stone, planted in the first republican convention in Ohio in 1855. We stood by it in the storms of war when Lincoln was our standard bearer. Our soldiers fought for it under Grant, Sherman and Sheridan. The soldiers of Ohio carried our flag in every great battle of the war for the preservation of the union. Other patriotic citizens and soldiers were equally deserving of honor and praise, but they could not carry their party with them. When Grant was in the wilderness and Sherman was before Atlanta, a great party declared the war a failure. Ours made it a success. When the war was over we did not treat our enemies as conquered subjects but as erring brethern. We invited them back into the union with unabridged powers prescribing only one condition, that there should be no slaves in our country. We now meet them and greet them as friends, and turning our backs on dead issues, we congratulate them in their prosperity, which they did not and could not have in their condition prior to the war.

When the war was over the republican party developed its civil policy. First of all it declared its purpose to pay every debt or obligation contracted during or since the war, that the public faith should be unblemished. This promise has been performed. In spite of all temptation and the shrieks of populists we have discharged every obligation contracted during the war, and especially the highest and most sacred debt to the surviving soldiers of the war, their widows and orphans. The pension roll is a roll of honor, higher in amount than any pension roll ever before provided by any nation. While the republican party is in power it will only be diminished by the death of pensioners, a fate that waits us all.

We are in favor of a protective tariff. We had such a tariff. While it was in force we had prosperity, good times and money plenty. We had so diversified our domestic industries that American labor and American capital supplied nearly all the wants of the American people. We prefer to tax foreign production rather than our own. We believe that the policy of protection should be extended to all productions impartially, to labor on the farm as well as in the work shops. We are opposed to the democratic policy of protecting woolen manufacturers and admitting wool free of duty. We denounce a scheme of taxation which annually increases the public debt more than $50,000,000. This is the result of democratic ascendency. The tariff law of the last congress is partly a copy of the McKinley law and generally a failure. All that is good of it was taken from the McKinley tariff, and the rest of it confessedly a hotchpotch. The supreme court has already disposed of part of it. All the productions of the south from peanuts to whisky are carefully protected, while the duties on the great staple industries of the north are largely reduced, and on some articles, like wool, are entirely repealed. We demand a reform in the tariff, not to promote sectional interests, but to secure ample revenue and impartial protection to domestic industries. This we can have only by the election of a republican president. We want a change and for this change we will have the hearty support of a large portion of the democratic party.

We are in favor of a safe national currency, always redeemable in coin. All forms of money should be of equal purchasing power. For fourteen years after the resumption of specie payments, while the republican party was in power, we had such a currency. We had gold, silver and paper money, all bearing the stamp and sanction of the United States, of unquestioned credit and of equal value, passing current not only within the United States, but in all parts of the commercial world. Both gold and silver are indispensible for use in the varied wants of mankind. Gold is now and has been for ages the chief measure of value in international commerce and the larger transactions of domestic exchanges. Silver, from its bulkiness, is not available for large payments either at home or abroad, but it is indispensible in the minor wants of mankind. Gold, from its greatly superior value, cannot be utilized for such purposes. Therefore, both metals have been coined into money at a fixed ratio. The enormous increase of the production of silver in the United States, Mexico and Australia has disturbed this ratio and has lowered the market value of silver precisely as a like increase of production has lowered the price of other commodities. It is a universal law that price or value is measured by quantity. Under these conditions the rational and proper course would be a change of ratio, but this can only be effective as to these two metals by a concert of action among commercial nations. Until this can be accomplished the only logical way is for each nation to coin both metals and maintain the coinage of the cheaper metal at par by limitation of amount, and redemption which is in excess of the demand for it. Such is now the policy of the United States and of every great commercial nation, including every country in Europe. Other nations adopt the silver standard alone, but not from choice but from poverty. I believe that the policy of the United States, adopted in 1853 of coining fractional silver coins in limited quantities from their silver bullion purchased at market price and making them legal tender for small sums, is the only way to preserve the parity of gold and silver coins at a fixed ratio. This is properly called the bimetallic money and I hope and believe that the common interests of commercial nations will lead them, through an international commission, to either adopt a new ratio based on market value of the metals, or to coin them and maintain them, as we do, at their present ratio.

The policy now urged by the producers of silver and those who wish to pay their debts in paper money, that they promised to pay, is the free coinage of silver. This means the single standard of silver and the demonetization of gold. This is the only monometallic system. It is the degradation of the dollar to fifty cents. If applied to our national bonds it is a repudiation of one-half of the public debt. It confers no favors on productions of any kind, whether the farm, the work shop or the mine, for if they get nominally more dollars for their productions, their additional dollars would have only one-half the purchasing power of the gold dollars. The great hardship of this policy would fall upon working men, skilled or unskilled, whose daily wages, measured by the present standard, is higher than in any country of the world. Their wages will purchase more of the necessaries of life than the wages paid for similar labor anywhere outside of the United States. It is false pretense that the cheapening of money will be beneficial to them.

The republican party in its national platform of 1892 demanded good money of equal purchasing power, whether coined of silver or gold, or composed of United States notes and national bank notes, based upon the credit of the United States, maintained at par with coin. This is the bimetallic policy. I hope and trust there we will stand forever. We will seek the co-operation of all nations and of all parties in maintaining the parity of gold and silver coined. If they will not co-operate with us in this policy, the republican party can, and I hope will, do it alone. Good money and plenty of it is as important to all our people as equality of rights and privileges.

Let us then, with a firm reliance upon the principles, policy and wisdom of the great party to which we belong, nominate our candidates and declare our platform, and then make our appeal to the intelligence of the people of Ohio. In all the great issues made in the last forty years, the republican party of Ohio has had the courage to propose and to do what is right. Let us follow in the same pathway and we will not only elect a republican governor and state officers, but also another republican senator, and I hope a president of the United States from the state of Ohio.

DEBS READY FOR JAIL.

Surrenders to United States Marshal Arnold,

Who Refuses to Lock Him Up Until a Mandate of Court is Issued and Received.

CHICAGO, May 28.—Eugene V. Debs, president of the American Railway union, called on United States Marshal Arnold today and announced to that official that, in view of the decision of the United States supreme court denying him a writ of habeas corpus, he was ready to resume the serving out of his sentence in jail at Wheaton. The marshal told him that he had not received the mandate of the court for his re-incarceration and did not expect it inside of a week. Mr. Debs contemplates a trip through North Dakota and left with the marshal a schedule of his itinerary in order that he migh be notified whenever wanted.

Women are bound to have all their rights. One right they fully enjoy is that of using Dr. Price's Baking Powder.

Hanged by Lynchers.

ELLICOTT CITY, Md., May 28.—Jacob Henson, colored, under sentence of death for the murder, three months ago, of Daniel F. Shea, was hanged by lynchers about 1 o'clock this morning. There had been no threats of violence and the mob had no difficulty in securing their victim. Henson's feigned insanity was to have been inquired into today, which probably caused the lynchers to take the law into their own hands.

DESPERATE AFFAIR.

Deputy Sheriff Harrod Shot

By a Tramp at the East Yards,

Whom He Was Endeavoring to Arrest.

The Deputy Sends a Ball Into the Body of the Tramp, Who is Dangerously Wounded.

A desperate shooting affair occurred at the east yards at 3:15 o'clock this afternoon in which Deputy Sheriff H. S. Harrod was shot by a tramp and possibly fatally injured.

Harrod returned the fire and shot his assailant, inflicting a wound which has been pronounced fatal.

THE BLOODY BATTLE

Early this afternoon Deputy Harrod, in company with other officers from the jail, went out to the east yards to look for some tramps.

At the east yards they ran across a party of hobos under a tree. Harrod demanded the bums to surrender and come along with him, when the tramps opened fire upon him. Harrod returned the fire, hitting one of the desperadoes. As Harrod fell he was again shot, the ball taking effect in the thigh.

THREE ARE CAPTURED.

Special Officers Stoll and Fuchshuber at once waded into the affray, rapidly firing at the tramps.

Stoll and Fuchshuber caught three men, two of whom gave their names as John C. Stone and Henry Duffy, both of Chicago. The third man gave his name as William Walrath.

Stone is said to be the man who fired the second shot, which took effect on Harrod. He was chased by a switch engine and run down.

All three men were shackled and brought to this city, where they were locked up.

THE WOUNDED MEN.

Deputy Sheriff Harrod was taken to the jail in a carriage where Drs. C. B. and George C. Stemen examined his wounds. He was found to be shot once in the upper leg and once in the side, but neither wound will, it is thought, prove serious. The bullet remains in the leg.

Mr. Harrod bears up bravely although he must be suffering greatly and talked intelligibly to THE SENTINEL reporter, as he narrated the particulars of the affair.

Two of the tramps who participated in the affair were brought to the jail by the officers while THE SENTINEL reporter was there but refuse to talk, except to say that they did not shoot the officer. Mr. Harrod thinks the one who shot him is the one at the hospital.

SHOT HIMSELF.

Farmer Charles Minnich at the St. Joe Hospital.

A Bullet From His Revolver Inflicts a Serious Wound—An Electrician's Narrow Escape.

Charles Munich, a well-known and prosperous farmer living four miles this side of Hoagland, is at the St. Joseph hospital, suffering from a serious wound in his right hand. A day or so ago, while extracting a cartridge from his revolver, the weapon exploded and the ball lodged in the palm of the farmer's hand, inflicting a bad injury. He was brought to the hospital yesterday afternoon and Dr. Myers, after considerable difficulty, removed the ball and a portion of the splintered bone.

ELECTRICIAN SHOCKED.

Nelse Towns, an employe of the electrical firm of Edmunds & Law, came near meeting with a serious, if not fatal, mishap a night or so since at the Trades and Labor fair. Mr. Towns was busy about the display counter explaining the deadly properties of an 8,000 volt instrument which they call a spark coil. In some manner the wire beneath the counter came in contact with his clothing. He did not notice this, but when he touched the instrument with his finger he received a shock which knocked him backwards and made him realize that he had a narrow escape.

ARM BROKEN.

Last evening the little three-year-old child of Frank Mensch fell from a chair and broke its right arm. Dr. McOscar reduced the fracture.

Whoever has tried Dr. Price's Baking Powder is certain to praise it. Once used, always used.

HORRIBLE SLAUGHTER.

Thirty-Two Negroes Shot Down Near Monclava.

SAN ANTONIO, Tex., May 28.—Jim Crawley and two other negroes who have arrived from the negro colony in Mexico that went from Georgia report the murder of thirty-two of their number recently near Monclava because they tried to escape to the United States from their slavery.

IN THE NECK.

John Chinaman Teaches a "Mellicee" Man a Lesson.

Neatly Dressed and Refined Young Lady Arrested in a Saloon for Being Drunk—Police Notes.

Yesterday afternoon, about 4 o'clock, on South Calhoun street, a crowd of smart youths assaulted three Chinamen from Wah Kee's West Wayne street laundry. One of the Chinamen took after one of the boys and gave him a blow in the back of the neck which caused the young man to see rainbows for an hour. After that the lads kept their distance.

A DRUNKEN GIRL.

Last evening, about 10 o'clock, officer Colling heard a great racket in an East Columbia street saloon. Stepping inside he saw a neatly dressed young lady, of possibly twenty, surrounded by a number of young men. The men were sober, but the girl was in a sad state of intoxication and was very boistrous. "Fill 'em up boys—fill 'em up," she shouted, lifting up a big schooner of beer.

The officer tapped the girl on the shoulder and taking her outside called the patrol wagon. She went along to the station house quietly enough, giving the name of Florence B. Rabb. This morning she plead guilty to the charge of intoxication and was sent to jail for eleven days. To a SENTINEL reporter she said that the name Rabb was fictitious, but that she had relatives in this city living on Maple avenue and that she did not wish them to hear of her disgrace. She further stated that her home was in Corona, Ind., and that her father kept a livery stable. The girl seemed to keenly feel her disgrace. She only came to Fort Wayne yesterday afternoon.

DR. J. T. MORRISON.

Dr. J. T. Morrison was on trial before his honor, charged with intoxication. The doctor is not unknown to the police. Last year he was about town claiming to be a nurse from the Hope hospital. Recently, he and a woman whom he claims as his wife, have been living at Findlay. The woman has a bright little boy and says that Morrison is the father, but that they are not married. She further alleges that the doctor has been very cruel to her and, although they have been living together for five or six years past, he has repeatedly abused her. She determined to leave him and came to this city. Morrison followed her, and seizing her trunk, pawned it for drink in a Calhoun street saloon. Yesterday afternoon, about 4 o'clock, Morrison created a scene on Calhoun street by chasing his wife into the Schmitz block, threatening her life.

The mayor sent the prisoner to jail for fifteen days and Humane Agent Schlaudroff took the woman and her little son in charge. The trunk was also secured.

This noon Humane Agent Schlaudroff sent the lady and her little boy to Van Wert, and from there they will go to Pittsburg.

STOLE PIE.

The other evening some sneak thief entered the home of Poundmaster Brown while the family were up stairs and stole half a lemon pie, a hat and a razor.

IN TROUBLE AGAIN.

Dan Gorman, the fish dealer, was up before Mayor Oakley this morning, charged with maintaining a nuisance in the shape of a number of chickens, who were posing with their "Trilby's" in one of his neighbor's vegetable garden. Dan promised to pen up the fowls and was let go for the time being.

GOT WINDED BIG.

Officer Paul had a lively tussel with John Wind, a laboring man, last evening near the Windsor hotel. The fellow fought the officer for ten minutes and bit Paul on the hand, inflicting a serious wound. This morning Wind put up $11.50 for his fun.

WANDERED AWAY.

Zollars & Merz, the South Calhoun street grocers, telephoned for the police this morning to come and get a feeble old man who was wandering about on South Calhoun street, unable to give an account of himself. The old gentleman was found to reside on Columbia street and was taken to his family.

Why borrow trouble in the kitchen? Dr. Price's Baking Powder is a barrier to care.

MILLS RUNNING ALL NIGHT.

Employes Think Wages Should be Restored to Old Rates.

NEW BRUNSWICK, May 28.—The Raritan Somerset woolen mills have increased wages 10 per cent. This change effects all the employes. The mills are running day and night in order to fill orders.

Benjamin Becker, a brother-in-law of M. Frank, of the Bee Hive, died this morning at Warsaw, aged sixty-eight years. The remains will be shipped to this city on Thursday. Mr. Becker was well known in this city. He was at one time one of the very prominent dry goods merchants of Warsaw.

Tonight before the city council the board of public works will submit a proposition for a new garbage crematory to take the place of the one northeast of the city, which proved such a disastrous failure to the company which built it.

ONE ENJOYS

Both the method and results when Syrup of Figs is taken; it is pleasant and refreshing to the taste, and acts gently yet promptly on the Kidneys, Liver and Bowels, cleanses the system effectually, dispels colds, headaches and fevers and cures habitual constipation. Syrup of Figs is the only remedy of its kind ever produced, pleasing to the taste and acceptable to the stomach, prompt in its action and truly beneficial in its effects, prepared only from the most healthy and agreeable substances, its many excellent qualities commend it to all and have made it the most popular remedy known.

Syrup of Figs is for sale in 50c and $1 bottles by all leading druggists. Any reliable druggist who may not have it on hand will procure it promptly for any one who wishes to try it. Do not accept any substitute.

CALIFORNIA FIG SYRUP CO.
SAN FRANCISCO, CAL.
LOUISVILLE, KY. NEW YORK, N.Y.

PIPER HEIDSIECK PLUG TOBACCO.

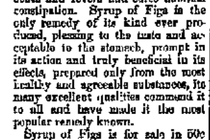

Consumers of chewing tobacco who are willing to pay a little more than the price charged for the ordinary trade tobaccos, will find this brand superior to all others

BEWARE OF IMITATIONS.

MINERAL MAGNETIC WELL SANITARIUM

This institution has been refitted with all Modern Improvements, an 800-barrel storage tank and a new distributing tank having just been completed, making this institution one of the best Expert Masseurs in attendance.

Take Findlay, Fort Wayne & Western trains at South Depot for Sanitarium. Ten minutes' ride.

6:30 a. m. } East | 10:25 a. m. } West.
3:00 p. m. } | 5:45 p. m. }

Subscribe for the Sentinel.

The Evening Sentinel.

BY E. A. K. HACKETT.

TUESDAY, MAY 28 1895.

TONIGHT.

CITY COUNCIL—Regular Meeting.
STUDENTS' ART LEAGUE—Regular monthly meeting.
THIRD PRESBYTERIAN CHURCH—Business meeting of the Y. P. S. C. E.
DEGREE OF HONOR NO. 2—Entertainment at their hall.
CONUNDRUM SOCIAL—Y. W. C. T. U. at the home of Miss Lulu Wallace.
BETHANY CHURCH—Men's League meeting.
LODGES—A. O. U. W. Nos. 2 and 11, D. of H.; Pythian Sisters; Elks; Order of the World; Fort Wayne Lodge, No. 116, K. of P.

Now who will step into the cabinet place made vacant by the death of Secretary of State Gresham?

INDIANA sent to the army from 1861 to 1865 the largest per cent. of her people of any state in the union, 74 6 per cent.

SENATOR SHERMAN sounds the key note for the republicans in his speech at the Ohio convention, which we give in our telegraph columns.

NEARER the time comes when the girl graduate, beautifully dressed up herself, will give the world the good dressing down she feels it needs.

THE commissioners of St. Joe county have instructed George W. Rich & Son, of Grand Rapids, Mich., to prepare plans for a new court house at South Bend, to cost $300,000.

IT IS STATED that the pension payment in Indiana will be increased $80,000 per year, by the change in the law which provides that all pensioners receiving under $6 will be increased to that amount.

JOHN A. MORRIS, the head man of the Louisiana State lottery, died on his farm near New Orleans last Sunday. He left a fortune of $30,000,000. During the latter part of his life much of his time was given to fast horses, but he was never known to bet a dollar on races.

THE Winchester Democrat has changed hands, G. D. Williamson, a prominent local democratic politician, assuming the proprietorship. The democrat was prospering, but it was sold because the Fawcett Bros.—D. A. Fawcett, of Lagrange postoffice fame, and J. W. Fawcett—could not satisfactorily arrange their partnership affairs. The retiring proprietor, J. W. Fawcett, will locate in the south.

IN the death of Walter Q. Gresham the laboring men of all classes have lost one of their warmest friends. During his whole life he did everything in his power to better their condition. In conversation with a friend of his of this city a short time ago he said: "It always pained me to see a rich man in driving to church on Sunday in his carriage to allow his coachman to sit outside while he was on the inside listening to the sermon." He said that one person was no better than another and all should enjoy the services together. He had many friends in Fort Wayne and his death has caused much sorrow among them. He was an able man and rose from a poor boy to the first position in the cabinet of the nation. He was strongest on the bench and no jurist has a better record than General Gresham.

THE state liquor league will contest the new Nicholson law about to be put into force. It is said that an assessment of $10 has been made upon each saloon belonging to the league for the purpose of fighting the law. It is said that $75,000 has already been paid in, with more to come. The saloons will make their fight against sections two and four of the Nicholson law, which describe the room in which liquor may be sold.

Oh! Yes! There Are Other Clothing Houses!

LEHMAN'S. LEHMAN'S.

We are Clothiers to the People. High Grade, Up-to-Date Clothing at Popular Prices.

Lehman's U.S.

34 & 36 Calhoun St. Foellinger Block.

$2.48 To Unload 200 Juvenile Suits for Boys, 4 to 8 years of age, Eatons, Juniors and Reefers, we offer them this week at the ridiculously low figure, $2.48. Former prices, $3, $4 and $4.50.

Summer Wear for the Urchins, GALATEA SUITS.

Foot Ball with all Boys' Suits at $2.48 Or Over.

VALUES BEYOND QUESTION.

Warm Weather CLOTHING. Greatest line you'll Find.

Straw Hats Variety Unsurpassed. At Popular Prices.

$2.49. A Special One Week SACRIFICE. Your Choice of 500 Pairs Men's Tailor Made Trousers at $2.49. These are odds and Ends and from Suits of Which Coats and Vests have been sold. $3.50, $4 and $5 Values. Come early and get the pick.

Balloon Bubble Blowers For the Boys.

THE LAST NIGHT.

Trades and Labor Fair Closes With Great Success.

Those Who Won the Prizes and Others Who Came Very Near to Doing So.

The closing of the Trades and Labor Council fair was greeted by the attendance of a large crowd to take a last view of the sights and partake of the final festivities of an event that lasted nearly two full weeks.

A number of contests came off last night for minor articles in addition to to the two leading ones—the typewriter and the gold watch.

The Blickensderfer typewriter to be voted to one of the labor organizations of the city attracted considerable attention and was the first great contest of the evening. Up to last night three organizations were in the contest for the instrument, the Typographical Union, Machinist's Union and Working Girls' Union, but owing to the large amount of other labor the fair entailed upon the members of the Working Girls' Union, it was found impossible for this union to take part in the contest, and early in the evening the ladies withdrew from the fight, leaving the field to the machinists and printers. But a few moments after a new Richmond entered the field to contest for the machine—the Knights of Labor, and, notwithstanding the short time the K. of L. were in the race, they walked off with the prize, the vote standing at the close of the contest, Knights of Labor, 400; Typographical Union, 100; Machinists' Union, 100.

At 11 o'clock the contest for the ladies' gold watch closed, and as each party, striving to gain the prize, had a large number of friends in the hall, the interest to the end of the count was intense. The contestants were Faith Orr and Anna Garrison, the vote standing: Miss Garrison, 463 1-10; Miss Orr, 399½. Miss Garrison was declared the winner.

Among the smaller prizes voted away, Rosanette Keller won the washing machine, and John Brunskill got a new suit of clothes.

A number of articles that were on hand were auctioned off, Sandy Drummond acting as auctioneer, and the crowd that gathered around to take part in the bidding and watch the goods "knocked off," stood by the auction stand until the sale ended. A $2.50 carpenter's saw went for 40 cents; a $3 smoking jacket went for $1.25; a $6 solid oak carved stand went for $1.40; a $5 child's knit suit went for $1.25; ladies' aprons, canned fruit, fancy articles, stands, pictures, lap robes, chenille spreads, fancy ornamental foot rests and other articles too numerous to mention, were "knocked off" at the auction sale at a mere fraction of their real value, and some rare bargains were secured by the lucky ones.

The Labor fair introduced a new feature that has heretofore not been practiced in this city—the giving away of what the committe was pleased to term "consolation prizes" for defeated contestants. Each contestant for a prize at the fair upon being defeated was notified to make a choice out of a number of articles set aside for the purpose, and this in a great degree assuaged the disappointment of meeting with defeat in a contest for some cherished article.

Much credit is due to the committee in charge of the fair for the fine displays and the able manner in which the fair was conducted.

The fair wound up at midnight amidst music by the First Regiment band and dancing by the large crowd in attendance.

SAP EATING BORER.

Maple and Elm Shade Trees Threatened With Destruction.

D. W. Bowan, of 229 East Washington street, is authority for the statement that the rapid destruction of our shade trees is the work of the sap-borer, a little yellow, hard-shelled worm which has its origin in an egg deposited by a fly in the bark of the tree. This worm eats its way to the inner bark, where it lives and thrives upon the sap as long as there is life in the tree. Mr. Bowan says that these worms are something new in this locality; that they first appeared here two or three years ago, and unless they are looked after and speedily destroyed they will kill at the shade trees in the city. They confine their work to the maple and elm. Mr. Bowan's method of destroying the worm is as follows: Carefully look over the trunk of the trees and wherever a wormhole appears, cut into and follow up the course of the worm until you find it, cutting out all the diseased and leaving a smooth edge on the healthy bark. Then fill up the space thus bared with soft soap. It sometimes happens that the worm will work in all directions from the hole through which he reaches the inner bark, covering a space of three or four inches in diameter.

Where the directions of other baking powders call for two teaspoonfuls you need use but one of Dr. Price's to get best results.

There is a new case of scarlet fever in the family of C. Spiegel, of Broadway.

WHEELS—WHEELMEN.

Newsy Jottings of Interest to Fort Wayne Bicyclists.

Something About New Haven Riders—Club Run to Columbia City—Huntington Road Race—Items.

Several Fort Wayne wheelmen made the trip to Blue Lake on Sunday. They report a most enjoyable time.

The next Triangle club run will likely be to Maysville. The management is desirous of a big turn out of members.

A. C. Katt had better look a "little out" or some of Fort Wayne's lively cops will nab him up for violating the Sunday ordinance. He sold two bikes last Sunday on the sly.

The popularity of wooden rims was shown in the recent races at the High School field day sports. Goll, however, won one race on a metal rim. He was the only rider who did not have a wooden rim.

Messrs. Goll and Heller have begun training at the Centlivre track for their coming race at Paulding, Ohio, on Thursday. The race is an open twenty mile road race and some very fine prizes are offered.

On last Saturday the Randall Cycle Co. sold nine wheels, four of which were Smalleys. The purchasers of these four wheels were: Miss Rodeheaver, of Root & Co., Charles Pape, Arthur Braden and Reed Dugan.

A wail still continues to go up over the condition of some of our streets regarding the bits of glass, pieces of nails, etc., thrown about promiscuously by the gang of men working on the telephone repairs for the Central company.

The Triangle club had a most enjoyable run to Devil's Hollow on last Friday evening. They left the association room at 7 o'clock with eleven riders and returned about 9 o'clock. The business men did not get together on Saturday and consequently they had no run.

The many friends of "Dinky" Alter will watch the result of the big Chicago nineteen and one-half mile road race on Thursday, to see where Albert comes in. With 530 entries he can not expect to get very far in the lead, but he has pluck and may finish well up with the best of them. This is the biggest event in bicycle circles in Chicago.

Clyde Turner had his Smalley wheel badly demoralized at Lakeside on Sunday by colliding with a buggy. Clyde turned a corner very quickly and did not see the vehicle until too late. He turned several somersaults and badly bruised his leg. George Waldsmith and a number of others rushed up and helped to straighten the young man out. He is employed by Armstrong & Co.

At the meeting of the Triangle club on Monday evening next, the annual Y. M. C. A. ten mile road race will be arranged. This is one of the features of summer bicycle work by the association and for the past two years this race has been looked forward to with a great deal of interest. The date will be fixed sometime in June and a course decided upon.

The average rider experiences considerable trouble with his lamp and the jolting going over car tracks is liable to put the light out and probably be the cause of one's undergoing the humiliation of being arrested and fined. If a lamp wick is immersed in a strong solution of salt, allowed to dry, then dipped into a second salt water bath containing a quantity of oil, and afterward put into the lamp it will give a very brilliant light. There will also be less smoke and it will be less liable to go out.

On Sunday, June 16, the Huntington Bicycle club will give their annual bicycle road run and expect to eclipse all former efforts in point of attendance. Riders will be present from all the surrounding towns. The run is under the management of J. A. Blackburn, president of the club, and Al. Kreegbaum, secretary. Visitors will have a chance to visit and inspect some of the big lime kilns near the city, and other efforts will be made for their amusement. A large party of Fort Wayne wheelmen will attend and some of them will enter the race.

Twenty-two members of the Fort Wayne Cycling club made a run to Columbia City on Sunday, leaving the club house at 10 a. m. and arriving in Columbia city at 12:30. An elegant dinner was served at Myers' restaurant, after which the boys amused themselves in various ways. A crowd of them perched on the court house steps and were amused and entertained by Harry Pickard's sleight of hand performances. The party left for home at 2:35 and arrived in Fort Wayne in one hour and twelve minutes, that is, that was the fastest time made by Peltier. Colerick came in in one hour and fourteen minutes and the rest of the boys came stringing in close behind.

Going over the wheelmen say they never in their experience encountered so hard a wind to travel against. Sometimes they were nearly blown out of their saddles. Coming home, however, the run was delightful as the wind sent them on at a rattling good pace.

Lieutenant Davis, U. S. A., who, for several months, has been located in this city in charge of the recruiting station for the war department, is an enthusiastic cyclist, as is also his wife. Lieutenant and Mrs. Davis will leave the city on Friday for Fort Meade, S. D., where the lieutenant will be stationed. They have provided themselves each with new wheels and will take them to the Fort. They are Rambler makes with very large and strong tires. One wheel weighs twenty-five pounds and the other twenty-three. The roads in that country are rough and rocky and only strong wheels can be used.

New Haven people know and see a good deal of Fort Wayne wheelmen, as hardly a day passes but what some cycler from this city goes to that pretty little town on a run. New Haven has wheelmen of her own. They are about a hundred strong and just as enthusiastic as bicyclists anywhere. The first wheel owned in the town was bought six years ago by Editor Gorrell, of the News, for his son, Bert, who, although crippled, is one of the best riders in that town. There are about thirty lady riders in New Haven. Some of them are: Mrs. Capps and daughter, Miss Maud; Mrs. Jackson and daughter, Miss Claudine; Mrs. Hartzell and two daughters; Miss Hazel Whitaker; Mrs. Schnelkers and daughter; Misses Zita and Frankie Beelers and Miss Emma Fisher. Miss Hallie Hazen is one of the best long distance lady riders in this part of the country. Last summer she went ninety-one miles in ten hours on her wheel, making a visit to relatives in Michigan. Bloomers are not in favor in New Haven.

"When household fires gleam warm and bright" Dr. Price's Baking Powder is a welcome guest.

ALL ARRANGED.

Decoration Day to Be Observed in a Worthy Manner.

Thousands of School Children to Sing "America" and "Marching Through Georgia" at the Court House Square.

The committees in charge of Decoration day arrangements met in the city hall last evening to more fully arrange for the observance of the day. The general report was to the effect that everything was progressing satisfactorily. Arrangements have been made for transportation of all disabled veterans to the cemetery.

All comrades of the late war, whether members of the posts or not, are invited to meet at Sion S. Bass hall, on Calhoun street, Thursday at 12:30 sharp, and form in the line of march to Lindenwood. The several commanders will be provided with street car tickets for the return trip, and each comrade can be transferred to his home after the exercises. It is the desire of the committee that all veterans who are able be in line.

COMMITTEES ON DECORATION.

The members of the committees who will visit the cemeteries Thursday morning and decorate the graves are as follows:

Lindenwood Cemetery—Samuel Linton, Thomas B. Crawford, A. W. Pierce, Amos Walters, John Soliday, Frank Gibson, Tom Toomey, William Donnell, Peter Johnson, H. C. McMaken, W. H. Moore, Charles Ehrman, Comrade Jarvett, Comrade Kirkham, Charles Dolan, Jasper Edsal, J. L. Wilson, Charles Crous, C. B. Josse.

Lutheran Cemetery—Capt. C. E. Reese, Dr. Proegler, Phil Koellinger.

Catholic Cemetery—Denis Monahan, Col. J. H. Rohan, John Schlemeyer, J. P. Manuel, Patrick Ryan.

St John's Lutheran and Prairie Grove Cemeteries—Theodore Geller, William Engle, John Mosshamer, C. E. Felts, Dora McMaken.

These committeemen will report at Sion S. Bass post hall at 7:30 o'clock a. m., Thursday, May 30, to receive wreaths and flowers for the performance of their duties.

The school children of the city will meet at the court house square at 12:30 o'clock. It is desired to have the children render "America" and "Marching thro' Georgia" as a chorus during the time the procession passes. Flags will be furnished each of the participants and it is desired that the occasion be made an inspiring one. The chorus will be directed by Professor H. B. Woolsey, and it is earnestly desired that the attendance be large. A special detachment of police will be in attendance, and the children will be carefully protected and guarded.

Thomas McMahan is in Toledo where he has been since Sunday.

I find the ROYAL BAKING POWDER superior to all the others in every respect. It is purest and strongest.

WALTER S. HAINES, M. D.
Consulting Chemist, Chicago Board of Health.

Almond Icing.

Three whites eggs, 1 pound Jordan (sweet) almonds, 3 cupfuls sugar, 10 drops Royal Extract Rose. Pound to fine paste almonds, with a little sugar; then add whites of eggs, rest of sugar, and extract; pound few minutes to thoroughly mix. Take up in bowl and use as directed.

Chocolate Transparent Icing.

Melt 3 oz. fine chocolate with small quantity of water in pan over fire (stirring constantly) until it becomes soft. Dilute this with ½ a gill of syrup; work until perfectly smooth. Then add to boiled sugar as above.

Cheese Cakes (Regent).

Paste, No. 5; 1 quart milk, ½ pint white wine, yolks 6 eggs, 1 cup sugar, ½ cup almonds, blanched and pounded to paste, ½ cupful butter, 1 teaspoonful Royal Extract Orange, 2 tablespoonsful brandy. Boil milk, then add wine; suffer to stand until it curds, then strain through fine sieve; add to curds butter, melted, cream, almonds, paste, extract and brandy; mix smoothly, use to fill pate pans, lined with the paste; bake in moderate oven 10 minutes.

TOLD IN BRIEF.

Pressed Together and Running Over With Good Things.

Pentecostal Services and Confirmation Exercises—High School Graduating Exercises.

Dr. Johnson, the dentist, is ill.

Mrs. C. D. Lincoln has returned from Ann Arbor.

Mr. P. Carroll, of Bucyrus, O., spent Sunday in the city.

The Students' Art League meet this evening to elect officers.

Mrs. A. D. Guild entertains friends at a dinner party tonight.

Mr. E. Manock, of Muncie, spent Sunday with friends in this city.

The Sewing society of the St. Paul's Lutheran church went to Kendallville today.

Miss Katie McAllister, of Taylor street, will entertain a few friends this evening.

Mr. and Mrs. Ed. Hartzler are the guests, of Mr. Leroy Hartzler, of 27 Broadway.

Miss Charlotte Lowry is spending a few days with Miss Grace Bair at Brookside.

Dr. and Mrs. E. F. Sites, of West Wayne street, celebrated their tin wedding last evening.

Messrs. A. and L. Jacobs, of Van Wert, were guests of Fort Wayne friends over Sunday.

Mrs. D. L. Keplinger and daughter, of Bucyrus, O., are visiting Mrs. H. J. Gardner, of Clay street.

Miss Ella Welch, of Clinton street, has gone to Leipsic, O., to visit her sister three or four weeks.

Miss Sophia Smith, of John's street, has returned from Toledo, where she spent a month with friends.

On June 5 the junior and senior classes of Mrs. A. Koenig, the music teacher, will give an operetta.

Mrs. S. L. Crim and two children, of Chicago, are guests of Mr. and Mrs. C. M. Crim, of 445 Calhoun street.

Mrs. Canton Clark, of 53 Home avenue, has returned from a three weeks' visit with friends in Michigan.

Mr. Joe Feibleman left yesterday for his home, in Indianapolis, after a few days visit with friends in this city.

Miss Louise Rogers has returned to Decatur after a pleasant visit with the Misses Blynn, of West Wayne street.

Miss Ethel O'Leary is visiting friends in Lima and Monticello, Ohio. From there she will go to New York city in visit.

Mrs. Carey Blount left this morning for Ohio, where she will visit relatives and friends in various parts of the state.

The Laetitia Aid society will meet Thursday evening at the home of Mrs H. Meyer, of 42 West Washington street.

There will be a meeting of the Men's league of the Bethany Presbyterian church at the home of the pastor, this evening.

Mrs. B. Brunswick and children, of Chicago, are in the city visiting Mr. and Mrs. E. Rosenthal, of 60 West Main street.

The Y. W. C. T. U. will give a "Conundrum" social this evening at the home of Miss Lulu Wallace, 140 East Lewis street.

Mrs. J. W. Mitten will leave for Peru tomorrow to attend the farewell reception of the Susan Wallace club for the season.

The Ladies' Aid society of the Church of Christ will meet Friday afternoon at the home of Mrs. Nulf, 228 East Creighton avenue.

Mrs. Sophia Schultz, of Schenectady, N. Y., is the guest of relatives in this city. Mrs. Schultz was formerly Miss Sophia Saunders.

Miss Flora Shakespere, who has been for two weeks past the guest of Mrs. I. M. VanSlyke, leaves today for her home in Kalamazoo, Mich.

The young men's society of the St. Paul's Lutheran church will give a social Friday evening in their hall, corner Barr and Madison streets.

Lucile Skidmore and Frances McCarty, of Chestertown, Ill., are expected in the city next Saturday to be the guests of Mrs. J. W. Mitten.

Mr. and Mrs. Frank Whitney and family, of 36 McClellan street, have been called to Chicago by the serious illness of Mrs. Whitney's mother.

Mrs. H. S. Gates will entertain the ladies of Shiloh chapter, Order of the Eastern Star, Wednesday afternoon, at her home, 57 West DeWald street.

Miss Maggie McFarren, of East Wayne street, is in Defiance, Ohio, visiting relatives. She expects to be absent from this city about two weeks.

The Lafayette Courier says: "D. D. Saltsgaber and wife, of Fort Wayne, are here on a two weeks' visit with Mrs. S.'s brother, Sid Saltsgaber, of the Journal."

The members of the Arbutus club will be entertained this evening by Mr. and Mrs. W. C. White. This will be the last meeting of this club until late in the fall.

The young people's society of the St. John's German Reformed church will give an ice cream festival on the parsonage grounds on West Washington street next Thursday evening.

The invitations are out for the birthday social to be given by the ladies of the First Presbyterian church, Thursday evening next. The social promises to be a very novel and unique affair.

The Warsaw Daily Times says: "Mrs. L. M. Shepler, of Fort Wayne, is here visiting her sister, Mrs. John Bowling, of this city. She has been in ill health for some time past and was worse yesterday. Her friends are much alarmed over her condition."

Mrs. W. B. Freeman and daughter, Mrs. Harry McCracken, of Spy Run avenue, leave tomorrow for Sewickley, Penn., to visit Mrs. White. From there they will go to Annapolis to attend the commencement exercises of the military school. Mr. Fred Freeman will be one of the graduates. They will be absent about three weeks.

Tomorrow evening, at 8 o'clock, at the home of the bride's mother, on West Main street, will occur the marriage of Mr. Arthur Hadley to Miss Nellie Richey. Mr. and Mrs. Hadley will reside at 174 West Creighton avenue.

The U. L. and S. club held a very interesting meeting at the residence of Mr. and Mrs. J. A. Black, 57 Eliza street, Friday evening. Three applications for membership were received. The club will meet at the residence of Mr. and Mrs. R. H. Young, 72 Murray street, tomorrow evening.

The graduating exercises of the Fort Wayne High School will be held at the Masonic Temple on Thursday evening, June 13. The program will consist of the salutatory and valedictory, the address to the class by Hon. R. C. Bell and vocal and instrumental music. Immediately after the exercises a reception will be tendered the friends of the class at the Fort Wayne club where a hop will be given in the club auditorium after the congratulatory salutes and greetings. The class consists of Misses Anna Bailey, Nellie Bolman, Olive Brooks, Laura Carl, Edith Eldridge, Gertrude Green, Charlotte Grimes, Jennie Harper, Grace Harding, Janette Humphry, Bertha Jackson, Anna Kensill, Ethel Keil, Dora Miller, Vera Morgan, Rose Orr, Bessie Rich, Dora Storer, Nellie You, Mabel Tinkham, Gertrude Weaver, Mary Ester Wilton and Fannie Zook, and Messrs. Joseph Bursley, Ralph Chapin, Ralph Dick, James Hamilton, Charles and Percy Olds, Ralph Lane, Fred Shoaff, George Siebold, Harry Sweer, Fred Stoler and John Stahl.

Services in celebration of the "Feast of Weeks" (Pentecost) will be held in the Jewish Temple, corner Wayne and Harrison streets, tonight at 7:30 and tomorrow morning at 9:30. The morning services will be more than usually attractive, by reason of the confirmation exercises and the inspiring character of the special instrumental and choral music to be rendered. The public is most cordially invited to attend. The members of the class are Charles Joseph Rothschild, Wilton Louis Wolf and Reada Rosenthal Lamley. The following program will be given:

Organ Prelude..........Prof. Thomas
Anthem..........Choir
Choral responses..........
"Mourner's Prayer," with organ accompaniment of Chopin's "Funeral March"
Processional, with selection from Lohengrin..........Prof. Thomas
Opening prayer..........Milton Wolf
Reading—"The Scriptural Lesson"..........Milton Wolf
Recitation—"The Ten Commandments"..........Charles Rothschild
"Floral Prayer"..........Reada Lamley
Soprano solo..........Mrs. Frank
Essay—"The God Idea"..........Reada Lamley
Essay—"Life Eternal"..........Charles Rothschild
The Principles of Judaism—Examination..........Class
Anthem..........
Charge on behalf of congregation and awarding certificates..........Marx Frank
Soprano solo..........Mrs. Aaron Rothschild
Sermon—"The Youth, Hope of Israel"..........Rabbi Hirshberg
Anthem..........Choir
Closing prayer..........Charles Rothschild
The Blessing, with choral accompaniment..........Rabbi Hirshberg

ASSIST NATURE a little now and then in removing offending matter from the stomach and bowels and you thereby avoid a multitude of distressing derangements and diseases, and will have less frequent need of your doctor's service.

Of all known agents for this purpose, Dr. Pierce's Pleasant Pellets are the best. Once used, they are always in favor. Their secondary effect is to keep the bowels open and regular, not to further constipate, as is the case with other pills. Hence, their great popularity with sufferers from habitual constipation, piles and their attendant discomfort and manifold derangements. The "Pellets" are purely vegetable and perfectly harmless in any condition of the system. No care is required while using them; they do not interfere with the diet, habits or occupation, and produce no pain, griping or shock to the system. They act in a mild, easy and *natural* way and there is no reaction afterward. Their help *lasts*.

The Pellets cure biliousness, sick and bilious headache, dizziness, costiveness, or constipation, sour stomach, loss of appetite, coated tongue, indigestion, or dyspepsia, windy belchings, "heartburn," pain and distress after eating, and kindred derangements of the liver, stomach and bowels. In proof of their superior excellence, it can be truthfully said, that they are always adopted as a household remedy after the first trial. Put up in sealed, glass vials, therefore always fresh and reliable. One little "Pellet" is a laxative, two are mildly cathartic. As a "dinner pill," to promote digestion, or to relieve distress from over-eating, take one after dinner. They are tiny, sugar-coated granules; any child will readily take them.

Accept no substitute that may be recommended to be "just as good." It may be *better for the dealer*, because of paying him a better profit, but *he* is not the one who *needs* help.

Many Lives Lost!

SIR MORELL MACKENZIE and COUNT MASTTI, the most eminent of European practitioners, find in Veno, the Great Healing Power, an exponent of their method of saving the health and lives. Veno's work in America equals their wonderful success in Europe.

HEALTH IS WEALTH.

Then why not give it the same attention you do the securement of wealth. In this constant striving for wealth, does it not sometimes occur to you that your health needs some attention? The feverish seeking for gold leaves the system depleted, disease finds an easy foothold and if not taken time and attention, result in complications that are impossible to expel.

The Veno Remedies are specifics for all diseases and ailments for which they are prescribed. They are prepared from formulas that have been used for years by SIR MORELL MACKENZIE and COUNT MASTTI, two of Europe's most eminent practitioners, and are the result of their years of experience.

Veno's Curative Syrup (50c a bottle), made from the famous Llandrindod Water, is the quickest cure in the world for nervousness, dyspepsia, liver, kidney, blood and stomach disorders, bad appetite, sleeplessness, and when used with Veno's Electric Fluid (50c a bottle), will positively cure the worst and most desperate forms of rheumatism, sciatica, neuralgia, paralysis, weak muscles, stiff joints and all aches and pains.

Veno's Lung Tonic (50c a bottle), a positive cure for throat and lung troubles, bronchitis, asthma, coughs and colds.

Sold by Meyer Bro.'s Drug Co., wholesale agents, and all druggists. Guaranteed to cure or money returned.

"It's Cruel

for them not to give you Pearline for your washing. Your folks can't know much about it. My! They could save their money, and all your hard work besides. I'm thankful the lady I live with is just the other way. She knows what Pearline will do, and she wants it. She'd never let me lose my time trying to get things clean with soap—and she wouldn't stand it to have her clothes all worn out with rubbing, either."

That's the truth. The lack of Pearline comes just as hard on the mistress' clothes as it does on the laundress' back.

Send it Back Peddlers and some unscrupulous grocers will tell you "this is as good as" or "the same as Pearline." IT'S FALSE—Pearline is never peddled, and if your grocer sends you something in place of Pearline, be honest—*send it back*. JAMES PYLE, New York.

"Sticking-To-It-Ive-ness."

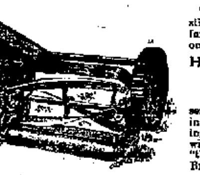

That's what we are affected with, sticking to our determination to furnish every owner of a lawn with one of our F. & N. Lawn Mowers.

Have You Seen the "F. & N." Mower?

It is a "White" machine in every sense of the word, and "Inferior in Price Only." If you are thinking of buying a garden Hose, you will save yourself a good many "thinks" by buying our "Monarch Brand."

We have also: Hose Reels, Lawn Sprinklers, Nozzles and Couplings—in fact, everything necessary to put your lawn in a first-class condition, and keep it so.

PFEIFFER & SCHLATTER.
38 and 40 East Columbia Street.

S. W. HULL,

WALL PAPER.

Latest Designs, Most Select Coloring, All Grades. Plain and Decorative Paper Hanging, House and Sign Painting. Do not forget our initial or number.

27 CLINTON, 27.

TELEPHONE 250.

Sexine Pills RESTORE LOST VIGOR

[illegible]

SOLD BY CROSS & PELLENS, 94 CALHOUN STREET.

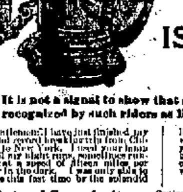

SEARCH LIGHT IS WHAT It is Named.

It is not a signal to show that a bicycle is coming, but an aid recognized by such riders as R. P. Searle, who says:—

Gentlemen: I have just finished my second record breaking trip from Chicago to New York. I used your lamp on all my night runs, sometimes running at a speed of fifteen miles per hour in the dark. I was only able to make this fast time by the splendid light which I was enabled to obtain with the use of your lamp. I used your lamp because I considered it the best in the world today, and it has far exceeded my expectations. Yours, very truly, R. P. SEARLE.

Points of Superiority Over every other Lantern made: Central draft—burns 10 hours. Burns kerosene oil unmixed. Flame absolutely adjustable (by set screw.) Filled and lighted from outside.

Saves Doctors' bills, barked shins, soiled clothing, and makes riding when there is the most leisure a pleasure.

Don't be insulted by having a cheap Lantern offered you which may possess possibly one characteristic, but insist on having the Search Light, which will be delivered free, if your dealer won't supply you, for the price, $5.00. Circular free. Address

BRIDGEPORT BRASS CO., Bridgeport, Conn.

ANCHOR LINE MAIL STEAMSHIPS ARE STRICTLY FIRST CLASS AND RECORD. The Largest, Fastest and Finest in the World. Passenger Accommodation Unexcelled.

SALOON, SECOND CABIN AND STEERAGE passengers booked to and from GLASGOW, LONDONDERRY, BELFAST, LIVERPOOL, LONDON, AND ALL CONTINENTAL AND SCANDINAVIAN PORTS.

Drafts issued for any amount at lowest rates. Sailings from New York every Saturday as follows: Ethiopia, June 1st. | Anchoria, June 15. Furnessia, June 8. | Circassia, June 22.

For further information apply to local agent or Gen'l Agents, HENDERSON BROS., 276 Jackson Street, CHICAGO.

Younge's Medical and Surgical Institute,
Corner Calhoun and Lewis Sts.

For the treatment of all Chronic Diseases of the Eye, Ear, Brain, Lungs, Liver, Heart, Kidneys, Bowels, Bladder, Catarrh, Nervous Diseases, Cancer, Consumption, Rheumatism, Gonorrhoea, Impotency, Seminal Emissions, Female Diseases, Deformities, etc., etc.

Office Days: Thursday, Friday, Saturday and Sunday, from 1 o'clock to o'clock p. m.

J. W. Younge, A. M. M.D. Pres. Dr. E. D. Smith, General Manager.

L. O. HULL, WALL PAPER

The Latest patterns in Cheap as well as Fine Goods. The lowest prices. (Whitewashed walls should be sized before papering. We furnish it to our patrons without charge.) Window Shades, Window Glass, Paints, Artists' Materials, House and Sign Painting, Paper Hanging, etc. etc. We Decorate Walls and Ceilings in Every Style, from the plainest paper hanging to the most elaborate and artistic work, and charge no more than others who are copying our old ideas while we are coining new ones. If a decorator ever did a handsome job that did not peel off he will be glad to show it to you, so when he declares his work "as good as L. O. Hull's" ask him to show his best work, then permit us to show ours and judge for yourself.

FRENCH APPLIQUE is the new decoration for walls and ceilings. It is elegant for offices, hotels, club houses and private residences. Kindly call and examine samples. We offer you the finest work with prompt service and lowest prices. Estimates furnished and work done in surrounding cities, towns and country. Telephone 2[illegible].

90 CALHOUN ST. Fort Wayne, Ind.

MERCURIAL POISON

Is the result of the usual treatment of blood disorders. The system is filled with Mercury and Potash remedies—more to be dreaded than the disease—and in a short while is in a far worse condition than before. The common result is

RHEUMATISM

for which S.S.S. is the most reliable cure. A few bottles will afford relief where all else has failed. I suffered from a severe attack of Mercurial Rheumatism, my arms and legs being swollen to twice their natural size, causing the most excruciating pains. I spent hundreds of dollars without relief, but after taking a few bottles of

SSS

I improved rapidly and am now a well man, completely cured. I can heartily recommend it to any one suffering from this painful disease. W. F. DALEY, Brooklyn Elevated R. R.

Our Treatise on Blood and Skin Diseases mailed free to any address. SWIFT SPECIFIC CO., Atlanta, Ga.

WANTED.

WANTED—A home for a bright baby three months old. Apply to Orphans Home. tf

WANTED—A home for a girl seven years old. Corner Rockhill and Prichard streets. tf

WANTED—A girl to do general housework. Must come well recommended. 31 Douglas Avenue. tf

WANTED—Good girl to do general housework. Apply at once. J. M. McKay, corner Lake avenue and Oneida streets, Lakeside. 25tf

WANTED—If you are a Catholic, unemployed, and will work for $18 per week, write MacConnell Bros., 8 Franklin Street, Boston, Mass. mar26-lm

WANTED—Half lot in Lindenwood cemetery, must be in good location and cheap; give section number and price. Address Cash, Sentinel office. 27-6t

WANTED—Ladies with some knowledge of sewing can make $6 per week while learning a trade that is worth $800 to them. Call at 108 Calhoun St., over J. H. Griesmer's store. 6-lf

WANTED—To purchase a second hand bicycle. Must be in good condition. Give name and price and state where wheel can be seen. Address "B" care Sentinel office. tf

WANTED—All to know that everybody troubled with a cough or cold on the lungs or throat trouble, or night sweats, call and try our Lung Syrup. It never fails to cure. No. 14 Murray street. 2lf

WANTED—Everybody to know that you can buy most anything at 2?0 Calhoun street, opposite Railroad Reading rooms; also buy and exchange everything imaginable. We buy all kinds of bicycles. 24tf

WANTED GIRLS—Good operators on pants and overalls can get steady work at Hoosier Mfg. Co., 28 and 30 East Berry St. 27-2t

WANTED-10-MEN To solicit orders for hardy nursery stock, ornamental trees and shrubs; both city and country work. Big pay; steady work; good territory near home. L. L. May & Co., St. Paul, Minn. 10-lm

FOR RENT.

FOR RENT—Cheapest rooms in the city in the Arcade, central, only 30 feet from Calhoun St. on W. Berry. 4-tf

FOR RENT—One of the most convenient lodge rooms in the city. Good sized and well arranged. Call at Sentinel office. 23-tf

FOR RENT—One of the most convenient lodge rooms in the city, at 10 and 12 West Wayne street. Good size and well arranged. Call at Sentinel office. tf

FOR RENT—House 133 E. Berry street, modern improvements; rent reasonable to desirable parties. Inquire 140 E. Berry, between 8 a. m. and 6 p. m. 5-tf

FOR RENT—Ground floor and basement, 27 E. Berry St. Suite of office rooms, second floor; hall on third floor. Tri-State block. John Orebillitus, 25 Court St. 23-tf

FOR RENT—Nine-room brick house on the corner of Lafayette and Main streets; contains natural and artificial gas, bath room, hot and cold water and fitted with all modern improvements. Call at No. 12 Lafayette street. 3-tf

FOR SALE.

FOR SALE—A Crane elevator as good as new. Suitable for a five story building. Enquire this office.

FOR SALE—A business doing $100 per week; $25.00 to $40.00 per week net. Will be sold cheap. Good reasons for selling. Investigate. Address X. Y. Z. this office.

FOR SALE OR TRADE—Desirable farms, city lots and improved property at bargains; a desirable lot on Indiana avenue, South Wayne, on which I will build a house and sell on monthly payments, $100 cash down; also a nine-room house, near Williams street, at a bargain; also, money to loan at a low rate of interest. Agent for Fire Insurance. Louis Curdes, rooms 3 and 4 Foster and Loag block. 26-tf

PROFESSIONAL.

DOCTOR MARY WHERY

Office and Residence 26 Madison St.

Specialty—Diseases of Women.

Hours: 8 a. m. to 10 a. m., 2 to 4 p. m. and 7 to 8 p. m. Telephone 6?.

P. G. KUTTNER, Maker of any and all styles of Shirts to order. Satisfaction Guaranteed. 144 Calhoun St.

MADE TO ORDER

J. M. E. RIEDEL, ARCHITECT. SCHMITZ BLOCK, 3d FLOOR.

HUMANE SOCIETY NOTICE. All parties having knowledge of acts of cruelty to animals or children will greatly favor and assist the Fort Wayne Humane Society by telephoning or writing such information to Officer [illegible], 93 Gibson street. Telephone [illegible].

The Perfume of Violets The purity of the lily, the glow of the rose, and the flush of Hebe combine in Pozzoni's wondrous Powder.

UNPRECEDENTED BARGAINS!

Hanging Lamps, $2.50 each.
Decorated Chamber Sets, $2.50.
Lamps, Silk Shades, Banquet and Piano Lamps, Rogers Bros'. 1847 Silver Plated Knives, Forks and Spoons. Decorated China Dinner Sets, 112 Pieces, $9.00.
Best Iron Stone China Dinner Plates, 70c per dozen.
Best Iron Stone China Cups and Saucers, 70c per dozen.
Best Iron Stone China Bowls and Pitchers, 75c.

H. N. WARD, No. 8 West Columbia St., Fort Wayne, Ind.

PROOF POSITIVE.

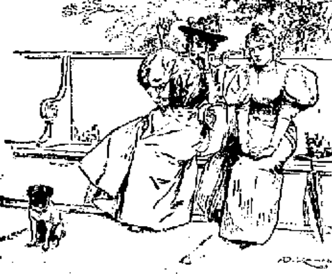

"How are you getting along with your music?"

"Well, of course it wouldn't be proper for me to compliment myself, but some of the neighbors have told me that they have stayed awake at night for hours listening to my playing."

CROSSING COLLISION.

A Big Four Train Runs Into a Grand Rapids Freight.

Two Cars Tossed Over Upon and Crush the Telegrapher's Shanty —Other News.

Last evening at 9 o'clock a serious accident happened at Winchester, Ind. Grand Rapids freight train No. 10 was crossing the big four tracks, when the first section of freight train No. 71 on the latter road crashed into it. Two cars were upset, alighting upon and crushing the telegraph operators' shanty. In the building were four men, Drs. A. F. Huddleston and C. F. Gray and Telegraphers Frank Roberts and Louis Cable. Dr. Huddleston and Messrs. Cable and Roberts were pulled from the wreckage with only slight injuries, but Dr. Gray was severely, though not dangerously, injured. The little frame building was completely demolished and the escape of the occupants was a miracle. Both roads were completely blocked for two hours and the Big Four Engine and two Grand Rapids cars were badly damaged. The fault of the collision lies with the Big Four trainmen and that road will "foot the bill" for repairs to track, telegraph house and rolling stock. None of the trainmen were injured.

FREIGHT AGENTS' ANNUAL MEETING.

Agent C. H. Newton, of the Wabash, is in receipt of the program for the entertainment of the members of the Local Freight Agents' association at the national meeting, which will be held at the Broadway Central hotel, New York, beginning June 11. Topics for discussion have been assigned to the largest cities of the United States, leaving the local branches of the association to select their own speakers. Messrs. C. H. Newton, R. H. Rossington, H. C. Moderwell and E. H. Philley, with their wives, will attend the meeting.

BRIEF MENTION.

The empty car movement is unusually heavy at present.

C. D. Law went to Chicago last night and will return Wednesday evening.

W. A. Bonlan has taken a position under Foreman Knothe at the electric works.

The Electric corporation is furnishing a complete lighting plant at South Haven, Mich.

Charles Jones, of the main office of the electric works, has gone to Rome City to spend a few days.

Joseph Deahl, day caller at the Nickel Plate yard office, resumed work this morning, after a couple days spent in Chicago.

The Lake Shore statement for the quarter ending March 31 shows a surplus of $601,873, against $643,507 same period 1894.

J. C. Klingerberger, of the Pittsburg car shops, is off duty on account of a wedding, in which his brother figured as the groom.

Fred Hilgeman has severed his connection with the lamp department of the electric works, and will go to Chicago to reside.

Presidents of the southern lines have agreed to restore rates on packing house products from Mississippi river points to the southeast.

John Buefiok, carpenter, employed at Rhinesmith & Simonson's factory, is off duty on account of the death of his sister-in-law, Miss Whiteacre.

The Michigan Peninsular Car company has orders that will keep it busy until the middle of July. The works are turning out thirty cars a day.

John Palmer, yard engineer of the Nickel Plate, has gone to Joliet, Ill., to see his brother, who was injured severely in some manner a few days ago.

Firemen F. Longsworth, Joseph Murray, John Dickson and R. Bedson, of the Nickel Plate, are enjoying a few days' rest during a lull in the freight traffic.

Passenger rates from St. Louis to the east are becoming unsettled. Among Western lines there is a feeling of uneasiness also, although rates are still being maintained.

John Hill the Nickel Plate conductor, has returned from Atlanta, where he attended the convention of the Order of Railway Conductors. He went out on his old run yesterday.

Ernest Jenney, watchman at the electric works, entertained a number of his friends from Berne, Ind., last Sunday. There were also several of Mr. Jenney's Fort Wayne friends present.

This morning Herman Wichman sent his household goods to St. Louis and a few days later, with his family, he will depart for that city. Mr. Wichman is connected with the Anthony Wayne Manufacturing company, which has a branch establishment in St. Louis. Their many friends here will be sorry to learn of the intended departure of Mr. and Mrs. Wichman, but will wish them a happy, prosperous life in their new home.

G. L. Hackius left over the Wabash this morning for Kansas City.

The Electric Corporation this morning put in an 125 light arc dynamo in the lighting station on Spy Run avenue.

Chief Clerk Robert Learmonth, of Supt. C. D. Law's office, is in Chicago today on business for the Pennsylvania company.

Charles A. Agster, foreman of the lathe and vise gangs in the Wabash shops, has recovered from his recent illness and is on duty again.

The electric works this morning shipped a sixty k. w. generator to Milwaukee, where it will be put into service in the magnificent Plankington hotel.

Wabash Trainmaster C. E. Wells was here today instructing a class in the time card, train service duties, etc. He holds these meetings two or three times each year.

A special train on Friday last, carrying a party of capitalists from Richmond to Elwood, on the Panhandle, made the run from Hammond to Elwood, sixty-five miles, in sixty-three minutes.

The Nickel Plate's instruction air brake car will return here in a few days and remain about two weeks. The trainmen will be put through another course of study in the workings and mechanism of air brakes.

The delegates to the annual meeting of the Order of Railroad Conductors, held in Atlanta, are arriving home, and report having had an excellent time and very pleasant trips south after the adjournment of the convention.

Indianapolis Journal: "One of the promising signs of the times is that the roads are starting their shops full handed and on full time, repairing cars preparatory to the moving of the prospective increase in business."

Frank J. Burns, of the Pittsburg round house, is credited with capturing the largest turtle ever taken out of the Maumee river. He caught one yesterday near Dan Falls' rendering establishment which weighed eighteen pounds.

The Richmond compound engine is making a great record on the Pennsylvania lines. On Wednesday it hauled twenty-five Armour dressed beef cars from Altoona to Harrisburg, 132 miles, in three hours. The actual speed was thirty six miles an hour.

General Manager James Woods and General Superintendent Charles Watts, of the Pennsylvania lines, passed through this city on No. 7 last evening. Their car was cut off at Warsaw and remained there until this morning, when No. 15 hooked onto it and took it into Chicago.

Ed. Beares, a passenger conductor on the Eel River branch of the Wabash road, and a resident of Logansport, made a lucky deal in corn and wheat last week. Out of the former he pulled $700 net, while the latter yielded him $5,000 net. He has taken a vacation of an indefinite length.

F. A. Wunder, traveling salesman for the Electric corporation, this morning came in from a very successful tour of the west. He says business is rapidly resuming normal conditions, and a few weeks will see a great improvement over the conditions which have prevailed for some months.

James H. Hanley, clerk in Foreman T. J. Rodabaugh's office at the Pittsburg paint shop, and Mrs. Hanley have returned from an eastern trip. They visited Philadelphia, Washington, New York and Baltimore and report having had a most excellent time. Mr. Hanley resumed his clerical duties this morning.

The last two years the Lake Erie and Western has been paying 5 per cent. per annum dividends on its preferred stock, and it is stated will now increase the dividend to 6 per cent., which is the highest figure it can pay on its preferred stock. The common stock will then come in for dividends under the stockholders' last reorganization.

The Pennsylvania company is erecting, at Cleveland, Ohio, a large flour storage house, 200 feet in length by eighty in width. The company now has one one-third that size at that point, but it is not large enough to care for the increasing flour traffic at that terminal. The road last year hauled south from Cleveland 125,000 barrels of flour delivered to it by lake boats.

The class in electricity from Purdue university is on an educational tour and spent yesterday afternoon in the electric works in this city. They were escorted through the shops by Prof. Thomas Duncan, who explained many things pertaining to the electrical science that had been a deep mystery to the students. In this duty Professor Thomas was assisted by Ed King.

The managers of the Ohio roads, which haul coal to the lake trade, which requires about 60 per cent. of the annual output, are much exercised that the miners and operators are adjusting their differences, as the business is fast drifting to the Pittsburg and West Virginia operators. The Baltimore and Ohio, the Chesapeake and Ohio and the Big Four are profiting through such deals with the Ohio coal operators.

It is only a matter of time when the Nickel Plate will build new shops and yards in this city. The business of the line has outgrown its present facilities for handling trains, in the cramped yards in the west end, and a removal to the east end will be made before many years have passed. When the change is made the old round house will probably be converted into a "hospital" for crippled locomotives and cars and a force of workmen employed therein. No road in the country has grown into prominence more rapidly than the Nickel Plate.

Charles Heit, of McDonald & Watt's, is quite ill.

What imparts that peculiar delicacy to the food? Dr. Price's Cream Baking Powder.

CLEVELAND'S MAYOR.

He Is Making a Very Clean Sweep.

Police Station Filled Up With Gamblers and Disorderly People.

CLEVELAND, Ohio, May 28.—Mayor McKisson, whose term of office is but a few weeks old, has taken away the breath of Cleveland's "free and easy" element.

A few nights ago every disorderly house on "Seneca street hill" was raided and $1,000 in fines was netted from those caught in the raid.

On Friday night last the entire Hamilton street territory was gone over by the police and forty arrests made.

Sunday the scouring was continued, Broadway being the scene of action. Every habitue of a disorderly house was caught in the dragnet, as were also many visitors. Lake and Water streets were similarly treated, and the warfare will be resumed.

Mayor McKisson played a personal part in Sunday night's movement. He visited the Auditorium variety theater on Ontario street and made up his mind that the place was a public nuisance. He notified the proprietor, Harry Hutchins, that his license, which had expired on the 16th inst., could not be renewed and ordered the house closed at once.

Every beer garden in the city was closed Sunday and Cleveland was as orderly as the most exacting reformer could desire. The mayor's first shot at the reform target was his prohibition of the prize fighting conducted by the Cleveland Athletic club, and this was followed by police raids on the gambling dens and opium parlors.

Two Lives Saved.

Mrs. Phoebe Thomas, of Junction City, Ill., was told by her doctors she had Consumption and that there was no hope for her, but two bottles Dr. King's New Discovery completely cured her and she says it saved her life. Mr. Thos. Eggers, 139 Florida St., San Francisco, suffered from a dreadful cold, approaching Consumption, tried without result everything else then bought one bottle of Dr. King's New Discovery and in two weeks was cured. He is naturally thankful. It is such results, of which these are samples, that prove the wonderful efficacy of this medicine in Coughs and Colds. Free trial bottles at Dreier & Bro.'s drug store. Regular size 50c and $1.00.

Old People.

Old people who require medicine to regulate the bowels and kidneys will find the true remedy in Electric Bitters. This medicine does not stimulate and contains no whisky nor other intoxicant, but acts as a tonic and alterative. It acts mildly on the stomach and bowels, adding strength and giving tone to the organs, thereby aiding Nature in the performance of the functions. Electric Bitters is an excellent appetizer and aids digestion. Old people find it just exactly what they need. Price fifty cents per bottle at. Dreier & Bro.'s drug store.

Bucklen's Arnica Salve.

The best salve in the world for cuts, bruises, sores, ulcers, salt rheum, fever sores, tetter, chapped hands, chilblains, corns and all skin eruptions, and positively cures piles, or no pay required. It is guaranteed to give perfect satisfaction or money refunded. Price 25 cents per box. For sale by Dreier & Bro.

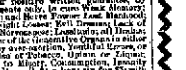

DR. E. C. WEST'S NERVE AND BRAIN TREATMENT is sold under positive written guarantee, by authorized agents only, to cure Weak Memory; Loss of Brain and Nerve Power; Lost Manhood; Quickness; Night Losses; Evil Dreams; Lack of Confidence; Nervousness; Lassitude; all Drains; Loss of Power of the Generative Organs in either sex, caused by over-exertion, Youthful Errors, or Excessive Use of Tobacco, Opium or Liquor, which leads to Misery, Consumption, Insanity and Death. By mail, $1 a box; six for $5; with written guarantee to cure or refund money. Sample package, containing five days' treatment, with full instructions, 25 cents. One sample only sold to each person by mail.

Gross & Pellens sole Agents, 91 Calhoun St Fort Wayne, Ind.

White Mountain Cake.

One cupful butter, 3 cupfuls sugar, 1 pint flour, 1½ teaspoonfuls Royal Baking Powder, whites of 6 eggs, 1 cupful milk, 20 drops Royal Extract Bitter Almonds. Rub butter and sugar to light, white cream; add the 6 whites, whipped to dry froth, the flour, sifted with the powder, the milk and extract; mix together thoroughly, but carefully, and bake in jelly cake tins in a quick oven 15 minutes; then arrange in layers with White Icing and grated cocoanut mixed, in the proportion of two cupfuls of former to one of latter.

White Icing.

The whites of 4 eggs, 1¼ pounds white sugar ??ed, ½ teaspoonful acetic acid (or the juice of half a lemon), ¼ oz. Royal Extract Rose. Place the whites with the sugar in a bowl with the acid and extract. Beat with a wooden spoon until, letting some run from the spoon, it maintains the thread-like appearance for several minutes, when use as directed.

The U. S. Government Tests Show the Absolute Superiority of Royal Baking Powder.

(Data from the latest Official U. S. Government Report on Baking Powders, Department of Agriculture, Bulletin 13, page 599.)

ROYAL is placed first of the cream of tartar powders; actual strength, 160.6 cubic inches of leavening gas per ounce of powder.

Every other powder tested exhibited a much lower strength than the Royal, the average being 33 per cent. less.

Every other powder likewise showed the presence of alum or sulphuric acid.

The claim that this report shows any other powder of superior strength or purity has been denounced as a falsehood by the Government officers who made the tests.

ROYAL BAKING POWDER CO., 106 WALL ST., NEW-YORK.

Payne Items.

PAYNE, Ohio, May 27.

Mrs. Orpha Miller, of Worstville, Sundayed with her sister, Miss Maud Barber, of this place.

There will be a ball game Thursday, May 30, between Payne and Fort Wayne.

The memorial services held at the Disciple church last Sunday were largely attended and appreciated by all.

Next Saturday and Sunday will be quarterly meeting at the M. E. church. Elder Pope will preach Sudday evening.

Grant Smith is having his house remodeled.

J. W. Sherer expects to move on his farm west of town this week.

White teeth, sweet breath, a fragrant mouth,
There are no charms surpassing these;
Abroad, at home, east, west, north, south,
These three prime charms are sure to please.
All those who SOZODONT apply
Will have these charms—take heed and try.

EXCURSION to Rome City.

On account of the swimming exhibition to be given by Capt. Blondell, the G. R. & I. will run an excursion to Rome City Wednesday, June 5th. Special excursion train will leave Fort Wayne at 8:15 a. m. Rate from Fort Wayne $1.00 for the round trip. For further particulars enquire of ticket agents. C. L. LOCKWOOD, 14 eod 10t G. P. & T. A.

For Chronic Rheumatism, all forms of nervous ailments, skin disease or indigestion, you will be greatly benefited by taking baths at the Mineral Magnetic Well Sanitorium. Experts in attendance at all times. 30-tuket f

A Hand Propelled Tricycle.

Harry A. Given, a Philadelphia telegraph operator, has invented and daily rides a tricycle propelled and steered by the hands.

Theater Parties Not "In It."

Cycling parties have left theater parties in the background for the past few weeks.—New York Sun.

Deafness Cannot Be Cured

by local applications, as they cannot reach the diseased portion of the ear. There is only one way to cure Deafness, and that is by constitutional remedies. Deafness is caused by an inflamed condition of the mucous lining of the Eustachian Tube. When this tube gets inflamed you have a rumbling sound or imperfect hearing, and when it is entirely closed Deafness is the result, and unless the inflammation can be taken out and this tube restored to its normal condition, hearing will be destroyed forever; nine cases out of ten are caused by catarrh, which is nothing but an inflamed condition of the mucous surfaces.

We will give One Hundred Dollars for any case of Deafness (caused by catarrh) that cannot be cured by Hall's Catarrh Cure. Send for circulars, free.

F. J. CHENEY & CO., Toledo, O.

Sold by Druggists, 75c.

The Champion Swimmer of the World.

Capt. L. B. Blondell will give his great swimming exhibition and lecture at Rome City Wednesday, June 5th. Blondell was captain of the famous Monumental Life Guards at Ft. Breeze, Md. He has saved 32 lives and performed some unparalleled feats while in the line of duty. He has a record of 16¼ miles in Chesapeake Bay in 3 hours, 34 minutes, against the tide.

During his exhibition he will build a raft, cook his supper, eat, drink and smoke under water.

The G. R. & I. will run a cheap excursion to Rome City on this date. See notice in another column. 14 eod 10t

When Baby was sick, we gave her Castoria.
When she was a Child, she cried for Castoria.
When she became Miss, she clung to Castoria.
When she had Children, she gave them Castoria.

Are You Going to Paint?

TRY OUR Family Paints.

MEYER BROS. & CO., DRUGGISTS.

$200.00

For your choice of the following Pianos:

One Nilson upright in mottled walnut case.
One Muehfeld upright in burl walnut case.
One Muehfeld upright in Mahogany case.
One Ludwig upright, Ebony finish.
Cash or time. Pianos for rent.
Wareroom 8 East Columbia Street.

S. A. KARN.

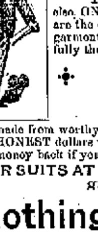

THE INTELLIGENT—

Thinking people, who judge clothing as they do everything else, ON ITS MERITS, (not on the claims of the advertisers), are the ones who most readily see the SUPERIORITY of OUR garments. The more they see of the other assortments the more fully they appreciate OURS.

SUITS AT $7.50, $10 and $12,

made from worthy fabrics, honestly tailored, stylishly cut, and perfect fitting. An HONEST dollars worth of merchandise for every hundred cents of the cost. Your money back if you don't think so.

FINER SUITS AT $15, $18 and $20, and a bigger variety in each grade than any one else can show.

Clothing, Furnishings, HATS.

Globe COR. CALHOUN AND MAIN STS.

JUST LOOK

At our display of elegant and seasonable suits going a figures as scrawny as a dried-up centenarian. Now's the time to deal tenderly with your pocket-book. We are furnishing the opportunity because our ready-made suits for dress or business wear are matchless surprises for close buyers. These outfits are

Worth About 50 per ct. more.

Looking at it in the cheerfullest buyers'-side way, the value of these suits to you is all of that. It's a question of so much wool, weaving and cost of manufacture into clothing---where the seller gets less than cost and the buyer more than his dollar's worth. These suits are hard to wear out, made beautifully, perfect fitting, the very stuff a man wants for feeling comfortable and easy every day in body and purse.

PIXLEY & CO.

BOOM! BOOM! BOOM!

BUSINESS IS BOOMING

WITH US, how could it be otherwise, considering the elegant line of FURNITURE, CARPETS, STOVES, TINWARE and DISHES we are showing this Spring. You will not be able to find anywhere a stock of HOUSEHOLD GOODS so complete as ours. We make a specialty of furnishing new beginners, and carry a special large stock of Cradles, High Chairs and Preambulators. If you can't spare the money to pay for these things all down, your credit is good—your honest promise to pay a little each week or month.

Indiana Furniture Co.

166 Calhoun Street.

New-York Life Insurance Company.

Assets Over 162 Million Dollars. Surplus Over 20 Million Dollars.

GIVES—One month's grace in payment of premiums, during grace insurance in force.
ALLOWS—Reinstatement in case of lapse, under easy conditions.
PERMITS—Perfect freedom as to residence and travel.
DOES NOT—Offer any barrier as to occupation.
HAS NO—Restrictions as to methods of life or manner of death.
IS INCONTESTABLE—For any cause after one year.
GRANTS—Extended Insurance, whether applied for or not.
OFFERS LOANS—On the simplest terms at 5 per cent. interest.
GIVES—Seven distinct options for settlement.
CREATES—A fixed, final income, with interest—which no other policy does.

Wm. P. COOPER, Special Agent. 33 East Berry St. Telephone 188.

Fred Miller, Pres. Fred Rippe, Vice Pres.

Builders Lime Association, —DEALERS IN— Lime, Stone, Cement, Plaster, Lath, Sewer Pipe, Flue Lining, Fire Brick and Fire Clay, etc. Office 257 Calhoun St. Yards on Railroad and Chestnut Streets.

Phone No. 511. Fort Wayne, Ind.

Artistic BOOK BINDING,

In Vellum, Levant, Morrocco, Calf and Russia.

BLANK BOOKS

Of all kinds, with Perfect Flat Opener.

The Binding of Rare and Extra Illustrated Books one of our specialties.

THE FT. WAYNE SENTINEL BINDERY, 107 Calhoun St., Ft. Wayne, Ind.

HOUSEHOLD GOODS.

Cash paid for used Furniture, Carpets and Stoves. Entire Furniture of hotels and private residences a specialty.

BARGAIN STORE, 28 West Main Street.

FREE DISPENSARY.

Open every day from 8 a. m. to 9 p. m., at the Fort Wayne College of Medicine, 199 W. Superior street. Medicines free to the poor. Patients too sick to come to the Dispensary will be visited at their home. Dispensary in charge of Dr. Alice Hamilton.

BUSINESS DIRECTORY

INSURANCE.

JAMES E. GRAHAM, Attorney at Law. Abstractor of Titles. Insurance, Real Estate, Loan, Collecting, Rental Agent. Room 16 Bank Block.---Fort Wayne, Ind

S. C. LUMBARD, Insurance, Real Estate and Loans. Aveline House Block.

D. C. FISHER, Insurance, Real Estate, Loans. No. 31 East Berry street. Fort Wayne, Indiana.

D. L. HARDING. Insurance of all kinds and Loans. Room 23 BANK BLOCK. Office Telephone 24. House Telephone 254.

BANKS.

HAMILTON NATIONAL BANK. Capital $200,000. Surplus $[illegible]. THE HAMILTON National Bank will pay interest at the rate of three (3) per cent. per annum on certificates of deposit if left four months. President—Charles McCulloch. Cashier—John Mohr, Jr.

White National Bank. Capital & Surplus, $225,000. Pays 3 per cent interest per annum on time deposits. Safe deposit boxes for rent at $5 per annum.

PHYSICIANS.

G. W. BOWEN, M. D., Homoeopathic Physician and Surgeon. Office hours for consultation, from 8 a. m. to 10 a. m., 2 to 4 p. m. Sundays, 8 to 12. Office, No. 12 West Main street, Fort Wayne, Ind. Special attention paid to chronic diseases.

DR. B. GARD—to ladies suffering from ailments peculiar to their sex may consult me free of charge at my office, 11 West Wayne street. Telephone 343.

DR. G. W. MILLER, EYE and EAR. Office Hours: 8-10 a. m., 1-3 and 5-6 p. m. Spectacles fitted. Office 18 E. Washington St

DRUGGIST.

GROSS & PELLENS, DRUGGISTS. Corner Calhoun and Wayne Sts. Phone 18?

UNDERTAKERS & EMBALMERS.

KERLIN & BLOOM. Undertakers and Embalmers. Telephone No. 2?3. 101 Calhoun Street.

THE YOUNG WOMEN'S CHRISTIAN ASSOCIATION of Fort Wayne invites the employees and employers of this city to make use of our employment bureau. We endeavor to make this a means whereby women who give good references can promptly find employment, and whereby employers can be assured of trustworthy helpers. Office hours for applicants, each day from 8 to 11 a. m., at the Y. W. C. A. rooms, 25 West Wayne street. 53-tf

This Paper is Furnished by FISHER BROS., Manufacturers and Dealers in Print, Wrapping Papers, Stationery, Twines, Etc., Etc., 125 Calhoun St. ESTABLISHED 1845.

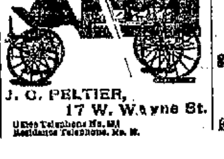

J. C. PELTIER, 17 W. Wayne St. Office Telephone No. 1?1. Residence Telephone, No. ?.

The Pennsylvania Station.

Pennsylvania Lines.

Trains Run by Central Time AS FOLLOWS: * Daily. † Daily, except Sunday.

Trains depart from Pennsylvania Station Fort Wayne, Ind.

East Bound.	West Bound.
* 5 ?? a. m.	* 2 ?5 a. m.
* 6 ?? a. m. From Chi..	* 6 10 a. m. Limid
† 1 10 p. m.	† 7 10 a. m.
* 7 54 p. m.	† 11 40 a. m.
* 9 ?? p. m. Limited	* 4 ?? p. m.
10 ?? p.m. From Chi.	* 5 40 p. m.

GRAND RAPIDS & INDIANA R. R. GOING NORTH.

†For Grand Rapids and North	Lv 2 30 am
	Lv 8 15 am
	Lv 3 ?? pm
*From Richmond	Ar 4 ?? pm

GOING SOUTH

†For Richmond and Cincinnati	Lv. 6 ?? am
	Lv. 1 15 pm
	Lv. 1? ?? pm
†From Grand Rapids	Ar. 1 ?? pm

*Daily. †Daily except Sunday.

NICKEL PLATE. The New York, Chicago & St. Louis R.R. EFFECTIVE May 19, 1895.

EAST.	Arr.	Dep.
N. Y. & Boston Ex. No. 2	*2 05 am	*2 05 am
Cleveland Mail No. 4	11 50 pm	12 00 pm
Eastern Express No 6	*6 20 pm	*6 25 pm
Local Freight	[illegible]	[illegible]
WEST	Arr.	Dep.
Chicago Express No. 1	*1 ?5 am	*2 05 am
Chicago Mail No 3	11 0? pm	11 1? pm
Western Express No. 5	*9 15 pm	*9 10 pm
Local Freight	12 2? pm	[illegible]

*Daily. †Daily except Sunday. Through Buffet sleeping cars to Chicago, Buffalo, New York and Boston. Through tickets to all points at lowest rates and baggage checked to destination.

M. O. BAKER. District Pass. Agt., Depot, Fort Wayne, Ind.

LAKE SHORE & MICHIGAN SOUTHERN RAILWAY—Fort Wayne Branch

SOUTHWARD.	ARRIVE
No. 6? Way Freight	[illegible]
No. ?? Cin. Express and Mail	10 ?? am
No. 40 Detroit & Ind'pls Express	? ?? pm
NORTHWARD.	DEPART.
No. 4? Way Freight	6 ?0 pm
No. ?? Through Express and Mail	[illegible]
No. ?? Detroit & Indianapolis Ex.	[illegible]

The Wabash Line.

SCHEDULE OF MAY 20, 1894.

GOING EAST.	GOING WEST.
4:?? a. m.*	?:?5 a. m.*
?:?? a. m.†	1:?5 p. m.†
1:15 p. m.†	3:?0 p. m.†
7:12 p. m.*	9:20 p. m.*

Lafayette Accom. arrive 11:?0 a. m.† *Daily. †Except Sunday.

FINDLAY, FORT WAYNE & WESTERN RAILROAD.

STATIONS.

Leave	EAST.		
Ft. Wayne Mxd. 32	? 15 am	3 00 pm	6 ?0 am
Haviland	1? 10 am	4 0? pm	7 ?? am
Cloverdale	12 40 am	4 3? pm	? 01 am
Ottawa	2 25 am	5 0? pm	8 30 am
Findlay	3 ?? am	6 ?0 pm	? 10 am
Arrive	WEST.		
Ft. Wayne Mxd. 31	10 ?0 am	7 ?? pm	5 00 pm
Haviland	? 35 am	? ?? pm	? 00 pm
Cloverdale	9 05 am	5 ?? pm	1? ?0 pm
Ottawa	? 30 am	? 0? pm	1? 05 pm
Findlay	7 ?0 am	4 ?0 pm	? 00 pm

HOTEL EMERY, Cor. Cass and Wells Sts., Is now open to the public. It has been newly painted, papered and furnished throughout. Best equipped dollar-a-day house in the city. Special rates by the week. Patronage solicited.

FINE CARPETS

At Foster's this spring you can find the largest and handsomest line of Savonneries, Gobelins, Wiltons, Axminsters, Moquettes, Velvets, Bodies, Tapestries and Lowell Ingrains. Beautiful borders to match all fine carpets. Prices lower than ever before known. 25-3m

Stop Paying Rent.

Get a home in beautiful Lakeside. If you have $100 to pay down you can purchase of me lot 11, Block 1?? on Edgewater ave., or lot 7? Riverside ave. and I will secure you the money to finish paying for lot and erecting your house to be paid back, principal and interest, at the rate of $1 per hundred per month on the amount you borrow. Apply to D. N. Foster. 8-1m

RIVERSIDE FARM ADDITION. 1 TO 5 ACRE LOTS FOR SALE! Enquire of Edwin Evans, 174 W. Wayne Street.

D. D. WEISELL & SON DENTISTS 34 & 36 Calhoun St.

SCHEUMAN & KLAEHN. Funeral Directors and Embalmers. No. 33 W. Main St. Fort Wayne Ind. TELEPHONE—For night call, Nos. 30 and 183; for office, No. 2?.

G. W. BRUNS & CO. PLUMBERS. Agents for the Goodrich Self-Heating and Folding Bath Tubs. 153 CALHOUN STREET.

A. HATTERSLEY & SON PLUMBERS, Steam and Gas Fitters. 48 East Main St., FORT WAYNE, IND.

We've Got The STOCK! — ROOT & COMPANY — We've Got The Bargains!

Commencing tomorrow morning we are going to let out some bargains that will make a talk. You will see them when you come to the store, to the right of you, to the left of you and to the front of you.

5,000 yards of beautiful

Swivel Silks

At 28c A YARD.

These are prettier and better than any that we have sold at 50 cents a yard.

Our Fine Line of

Printed India Silks

Which have been selling freely at 65 cents—we place on sale with the the new, same quality,

At 58c a Yard.

The best and choicest

Printed India Silks.

Those $1.00 a yard Silks will go in this sale

For 73 Cents.

3,000 Yards

INDIA LINEN at 10c.

The loveliest Summer Fabric of the day—open work, very sheer, beautiful coloring, fast colors, worth 20c.

BLACK SATEENS,

Favorites with everybody, absolutely Fast Blacks, 10, 12½ and 15c.

WASH SILKS.

A pretty line of solid and broken neat checks and plaids for waists, at 25c.

We receive

NEW PAPER PATTERNS

daily—new June Sheets in.

Valois Dimities!

This charming new line, differing from anything ever shown, worth 18c a yard,

At 10 Cents.

Camilla Organdy!

A beauty—never should be sold for less than 20c, a lovely fabric, handsome printed designs,

At 12 1-2c.

One freight case of—we don't know how many is in that case.

WINDSOR TIES

13c or 2 for 25 Cents.

These are worth about double and will be a famous bargain for the boys.

Pretty Lawns 5c.
Pretty Batistes 5c.
Extra Good Challies 5c.
A Splendid Large Bath Towel 11c.
Large Cotton Huck Towels, a bargain 10c pr.

H and H

The great cleaning compound—15 a cake will clean everything—Carpets, Dresses, Dishes, Furniture, Etc., will do it quicker and better than anything else in existence.

ROOT & COMPANY.

Prettiest Waltz Song of the day, "Her Last Call," By a Fort Wayne Composer. For sale at all Music Dealers. 3tf

MONEY TO LOAN
On real estate or personal security. C. F. PFEIFFER, rooms 6 and 7 Mass Block. 3tf

William Heller has taken out a permit to erect a two story frame house on lot No. 6, Shalch's addition. It will cost $800.

The athletes of the Y. M. C. A. are arranging to send four men to Springfield, O., on July 4th, to take part in the interstate field day sports.

Will Kyburz, who is selling the Plumadore music binder, left for Huntington and Columbia City this morning on his wheel. He will visit all the northern Indiana towns on his "bike" in the interest of this business.

J. A. Barber, of Butler, Ind., is in the city today.

FOR THIS WEEK

We're in a position to offer you some extra special values in

✦ JUNIOR SUITS. ✦

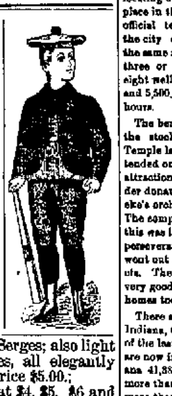

We have just closed out some 300 of these stylish suits for the little boys from 3 to 7 years of age from an Eastern Manufacturer, and shall offer them at the following low prices:

$2.00 For neat, light and dark effects, in all wool fabrics, neatly braided and trimmed. Usual price $3.00.

$3.00 For fine Clay Worsteds and Serges; also light colors in all wool Cassimeres, all elegantly made and trimmed—usual price $5.00.

Our fine grades of Children's Suits at $4, $5, $6 and upwards are superior in every way to those offered by other dealers. Compare the style, make and finish of our children's clothing with the so-called "Best Clothing on Earth" and it won't take you long to see that OUR'S is the best.

Boys' Waists and Blouses.

An incomparable line at the lowest prices ever named for similar qualities. It will pay you to see the waists and blouses we are selling at 35c, 39c, 50c, 75c and $1.

OUR GREAT SALE OF

All Wool Suits For Men At $8.88

Is making us friends and customers every day. Other dealers are imitating us by selling goods at similar prices, but the quality of the goods they offer are not in it with ours. The quality we offer will cost you from $10 to $15 in any other establishment in Fort Wayne.

Sam, Pete & Max.

The Evening Sentinel.

TUESDAY, MAY 28, 1895.

Branch offices for the sale of THE SENTINEL and where orders for THE SENTINEL and Want, For Sale or For Rent ads. will be received, have been established at the following drug stores:
W. F. Bensche, 448 Broadway.
J. F. Miller, 327 Lafayette.
W. L. Walzemath, 223 East Lewis.
J. O. Lewis, 424 Calhoun.
H. H. Wetzel, 312 Maumee.
J. J. Welsh, 44 Wells.

OUR TELEPHONES.
Business Office..........No. 173.
Editorial Rooms........No. 650.

The Weather.

WASHINGTON, May 28.—For Indiana: Generally fair and much warmer tonight and Wednesday; increasing southerly winds.

NEWS NOTES.

The Bob-o-Link club hold their regular meeting this evening.

John Landenberger and Henry Meyer went to Rome City fishing today.

The four-year-old daughter of Daniel Doyle is seriously ill at her home, No. 49 Home avenue.

Home lodge No. 342, F. and A. M., will hold a meeting this evening, for work in the third degree.

E. L. Bemiss, president of the Southern Electrical Manufacturing Supply company, of New Orleans, is a guest of the Wayne.

J. W. Conrad, general passenger agent of the Clover Leaf, was in the city from Toledo on Monday, the guest of John Forbing and wife.

There is a new case of scarlet fever at No. 23 South Wayne avenue and a case of diphtheria on Griffith street. Scarlet fever appears to be becoming an epidemic.

Queen Esther lodge, Daughters of Rebekah, will give a tea at the residence of Mr. and Mrs. D. McLeish, corner of Liberty and Begue streets, tomorrow afternoon.

Negotiations were yesterday pending between Smith & Lee for the sale of their carriage business to a gentleman named Warner. The deal, however, fell through before all the papers were signed.

Maj. J. E. Miller, Adjt. J. E. Gaskins, Capt. C. E. Reese, of the Rifles; J. B. Fonner, of the Blues, and Capt. Ranke, of the battery, will go to Plymouth tonight to inspect the military company at that place.

On Friday evening the City and Railroad departments, Young Men's Christian association, will hold their semi-annual meeting at the city department building. The members are all cordially invited to be present and enjoy the evening together. An interesting program will be announced later. The members of the ladies' auxiliaries are also expected to be present and participate in the exercises.

Frank Caswell was taken very ill last night at the Wayne hotel, and was conveyed to the Hope hospital where he is receiving medical attention. Mr. Caswell is one of the oldest and best known traveling salesmen in Indiana. This noon his condition was reported as no better. He suffered a very severe sick spell some months ago, and has been failing for some time. He suffers from a complication of diseases.

The water works trustees are sinking a new well at the north end of Van Buren street, with a view of possibly locating a new pumping station in that place in the future. The result of the official test made by the members of the city council yesterday was about the same as published in THE SENTINEL three or four weeks ago, the twenty-eight wells supplying between 5,000,000 and 5,500,000 gallons every twenty-four hours.

The benefit tendered the members of the stock theatrical company at the Temple last night was not very well attended on account of numerous other attractions in the city. Smith & Stouder donated the opera house, and Reineke's orchestra gave their services free. The company cleared about $100, and this was largely due to the pluck and perseverance of the young ladies who went out on the streets and sold tickets. The performance last evening was very good. The actors leave for their homes today.

There are 613 I. O. O. F. lodges in Indiana, three more than at the time of the last semi-annual report. There are now in active membership in Indiana 41,888 Odd Fellows, twenty-one more than six months ago, and 707 more than at the same time a year ago. In relief, $51,002.15 has been paid for brothers; $2,410 for widowed families; $225 for educating orphans; $12,060 for burying the dead, and $5,329 for other charitable purposes; a total for the term of $72,863. For the year the total is $155,628. For the Rebekah lodges the total membership was 21,051, against 19,134 for the preceding year. The total receipts from these lodges were $35,702; the total expenses, including relief, $16,529, and the total assets at the beginning of this year, $19,172.

Nice Strawberries 10c Quart,
This Tuesday Afternoon.
New Potatoes down to 40c peck.
Louisiana Onions, 40c peck.
New Florida Cabbage, 5c lb.
New Green Peas, 6c quart.
New Wax Beans, 8c quart.
New Cucumbers, 4c each.
Extra large Pineapples, 15c; small size, 5c and 8c each.
FAIR HOUSE.

Andrew Bisenhauer, of Huntington, Ind., made his regular call to Fort Wayne today.

Ham, Eggs and Butter.
Best Sugar Cured Hams, lb, 11c.
Best Sugar Cured Shoulders, lb, 7c.
Fresh Country Eggs, dozen, 12c.
Best Country Butter, lb, 14c.
Good Tub Butter, lb, 10c.
Best Creamery, lb, 20c.
FAIR HOUSE.

Born to Mr. and Mrs. Frank Randall, a son.

The doctor's base ball nine is this afternoon playing a practice game at Lakeside park.

Mr. Edward White, of Manchester, England, is the guest of his brother, Mr. J. H. White.

Miss Jessie Myers, of Tennessee, is the guest of Dr. Heaton and family, of Columbia avenue, Lakeside.

Last evening, at his residence, Rev. P. J. Rice united in marriage Miss Mary E. Higgins and Mr. William Cook, both of this city.

The Young Ladies' Missionary circle of the Wayne Street Methodist church will give a social in the church parlors next Friday evening.

The board of public works held a meeting yesterday afternoon but nothing of importance was transacted. They adjourned until today.

Word reached this city late this afternoon of a serious fire which Sunday night entirely destroyed the home of Benjamin Kumor, at Zanesville.

This morning, at 9 o'clock, in the St. Peter's Catholic church, the marriage of John Klingenberger, jr., to Miss Mary Eising, daughter of John Eising, took place.

Mrs. S. F. Bowser, of East Creighton avenue, returned from Grand Rapids last night. She spent two or three weeks in that city, visiting relatives and friends.

Mr. D. B. Bowers, who for the past two years has lived at 306 Maumee avenue, has removed with his family to their country home, near Maples, for the summer.

On Sunday evening occurred the death of Margaret Hite, of Maples, Ind., aged seventy-seven years. The funeral will be held Wednesday morning from the house, at 10 o'clock.

At a meeting of the Phoenix lodge knights last night it was decided to observe Memorial day in June. A committee was appointed to prepare a program for the occasion.

Captain Peltier's "Never Lose" base ball club challenges Colerick's "Never Wins" to a game of base ball to be played on Decoration Day afternoon. Fred Beach will not umpire the game.

Mr. and Mrs. B. W. Bitner, of South Calhoun street, will leave next week for Kenton, Ohio, where the lady's parents reside. Mr. Bitner is the proprietor of a grocery store on Calhoun street.

Mrs. Rurode and daughter, Miss Emma, will leave the last of the week for Philadelphia to attend the commencement exercises of Mrs. Sutton's school. Miss Valette will be one of the graduates.

Burglars last night entered the saloon of James Donahay, No. 8 Hoagland avenue. They carried off four pounds of tobacco and three bottles of beer. Entrance was effected through the cellar window.

The regular meeting of the ladies' auxiliary to the City Y. M. C. A. will be held at the residence of Mrs. John Hayden, 68 Thomas avenue, Wednesday afternoon at half past two. A full attendance is desired.

The county commissioners are pushing the work on the new bridge across the St. Mary's river near the Esmond mill. It will cost $12,000 and will be completed in three months. The work on the abutments is now in progress.

Coroner Harrod was last evening called to Hoagland to attend the funeral today of his cousin, Willis Todd, who died day before yesterday at the home of his father, Eli Todd. The deceased was thirty-six years of age and was unmarried. He was well known in this city.

The book auction which for the past six weeks has been located at 109 Calhoun street, has been discontinued, and the books were packed preparatory to shipping. The manager, Mr. John Siegel, has made many friends since his stay in this city, as has the cashier, Miss Carry Hinbaugh. The concern goes from here to Iowa.

THE COURTS.

Cases on Trial and Decided Before Judge and Justice.

Judge Dawson decided the case of Hartsell against Rayhouser by giving the plaintiff a judgment for $65.

Ernest G. Reed and Minnie M. Stark have been licensed to wed.

The case of Geo. W. Mills has been appealed from Justice Huser to the circuit court.

The superior court jury has been summoned for June 4 to try four cases.

Justice France has sent the cases against Calvin Bowman to Justice McDaniels.

Samuel Bard has filed proceedings against Everett & Doud to set aside an agreement by which they are authorized to dispose of his real estate.

Upon the pinnacle of popularity is Dr. Price's Cream Baking Powder. It has never been rivaled.

Chicago Market.

CHICAGO, May 28.—Wheat, May and June, 79½c; July and Aug., 80½c; Sept., 81½c.

Corn, May, 52½c; July, 53½c; Sept., 55½c.

Oats, May, 30½c; June, 30½c; July and Sept., 30½c.

Pork, May, $12.60; July, $12.70; Sept., $13.00.

Lard, May, $6.60; July, $6.72; Sept., $6.87.

Ribs, May, $6.35; July, $6.35; Sept., $6.55.

Have No Flies on You

When you can get screen doors and screen windows at such low prices of Pfeiffer & Schlatter. 28 tf

Special sale of Initial Tumblers and Goblets, 3c each. Lathrop & Co., Wednesday, 29th. 25t3

Until you find the best place to spend it, hold the dollar so tightly that the eagle screams and the Goddess of Liberty groans. But, we assure you, you will release both after getting our prices on screen doors and screen windows. Pfeiffer & Schlatter. 28tf

THE LUTHERANS.

Officers Elected by the New Bloomingdale Organization.

It Starts Out With Seventy Families—Another New Congregation.

The organization of the Trinity German Lutheran congregation of Bloomingdale was completed at a meeting last night and articles of incorporation were adopted and signed, after which the following church officers were elected:

Trustees—Charles Pape, Charles Regedanz and J. W. Wefel.

Deacons—Christ Jantz, Nicholas Keltsch, William Unmann, William Laux and F. Brinkroeger.

Building Committee—H. Leinker, H. Franke, sr., F. Brinkroeger and William Pape.

Collectors—Charles Pape, H. Brinkroeger and William Baade.

The church comprises seventy families and starts out with a bright and encouraging outlook for the future. Rev. Bohn, a young man who is well adapted for the work, has been elected pastor and accepted and has already entered upon his duties.

The Emanuel's Lutheran congregation has decided to call another pastor and organize a new Lutheran congregation south of the Pittsburg railroad.

Which hotels are the most popular? Those which use Dr. Price's Baking Powder in the food.

Notice is hereby given that a congregational meeting of the Grace Reformed church of Fort Wayne, Ind., will be held Friday evening, June 7th, 1895, at half past eight o'clock for the election of one elder, who shall also constitute a member of the board of trustees of said church, for the term of office ending January 1, 1898.

C. H. GUENTHER,
Secretary of Church.

ONLY A FEW DAYS MORE

For the people of Fort Wayne to have the advantage of the remarkable bargains offered by the Princess Cash Store at their closing out sale. Mr. Angove says he will be glad to sell anything, not only in the line of groceries, but clothing, dry goods, shoes, furnishings, and especially crockery, glassware and tinware; also, fine granite ware, at less than manufacturers' prices, rather than box them and reship to some other point.

Our readers will do well to avail themselves of this opportunity to purchase first class merchandise at less than wholesale prices, at the closing out sale of the

PRINCESS CASH STORE.

They are going from our hands into folks' front windows—our adjustible window screens. Pfeiffer and Schlatter. 27 tf

HERE IS WHAT YOU HAVE BEEN LOOKING FOR.

A BARGAIN. Good for ten days only. A first-class property, Southwest corner of DeWald and Webster streets, ten room brick house, small barn, fruit, shrubbery, beautiful lawn, water and gas; street pavement paid for; worth $6,000, price only $4,000. Terms, $500 to $1,000 cash; balance of purchase money can be paid on terms to suit the purchaser. This is the greatest bargain ever offered in Fort Wayne. We are going to sell it. For sale only by Everett & Doud, over the Old National bank. Remember, the time. Good for ten days only.
EVERETT & DOUD.

THOUSANDS OF BARGAINS

All through the store is what we are offering at our closing out sale; sugars, teas, coffees, spices, canned goods, bottled goods, and, in fact, an elegant line of groceries, as well as crockery, glassware, shoes, clothing and dry goods, must be either sold or boxed and shipped in a few days. Don't be fooled into believing that this is bogus advertising, for it is not, and if you want genuine, honest bargains you can have them for the next few days. We have the finest potatoes we ever saw this time of the year.

PRINCESS CASH STORE.

NEW HATS

For Decoration Day at Half Price.

$10.00 Hats for $5.00.
$8.00 Hats for $4.00.
$7.00 Hats for $3.50.
$6.00 Hats for $3.00.
$5.00 Hats for $2.50.
$4.00 Hats for $2.00.
$3.00 Hats for $1.50.
$2.00 Hats for $1.00.
$1.50 Hats for 75c.

MALLOY,
12 and 14 Arcade.

SUMMIT CITY SOAP WORKS.

One of Our Best Enterprises Comes to the Front With a New Product.

About ten years ago the Summit City Soap Works first introduced its now so famous "Globe Soap," which is sold in nearly every Grocery Store in the State of Indiana and in Ohio and Michigan. This Product needs no comment here, as it is too well known to every housekeeper in the city, as a perfect piece of Laundry Soap. It has stood the test against any and all kinds of high-priced Soaps, and has grown so familiar in the households of Fort Wayne, that a wash-day without Globe Soap would seem like a home without a mother. Although any first-class Laundry Soap, and particularly "Globe Soap," with hard rubbing, or with the assistance of the wash board or the wash machine, gives clothes a thorough cleaning. Lason has been the main factor in the process of cleaning thus far. The Summit City Soap works have invented a Labor Saving compound, which, with the use of a little Soap, will take away from the woman the burden of washday—THE RUBBING OF CLOTHES!!!

Rub-No-More is the name of the latest preparation of the Summit City Soap works. It has been compounded by the most experienced and most learned chemists. This Powder, if used according to directions, will clean the working clothes of a mechanic as well as the finest linen of the household, WITHOUT MUCH RUBBING, and is warranted to NOT INJURE THE FINEST FABRIC.

Rub-No-More will soften hard water and thus enable any family to wash clothes with hard or soft water. The public will have ample opportunity to try this compound, without any expense, as the Summit City Soap Works will deliver samples of this new Powder to every family in this city, and kindly asks them to give their Powder a fair trial, which, if used according to directions, will prove a great benefactor to the ladies that have to battle with the ever repeating Washday.

Rub-No-More Washing Powder is put up in a neat package, and can be bought hereafter at every Grocery in this city at the small sum of 5c. Each package contains enough Powder for at least 5 Washdays, and no lady should do without it when a nominal expense of one cent relieves her of the most fatiguing part of the Washday work, the Rubbing of the Clothes. 30

$1.00 Buys a Hair Switch Wednesday, at MALLOY'S, 12 and 14 Arcade.

Initial Tumblers and Goblets, 3c each, next Wednesday morning. Lathrop & Co. 25t3

FOR SALE.
A good route on this paper. Inquire 219 W. Washington, after 7 p. m. 16tf

Spring is Here.
Get your carpets cleaned, washed, laid, mattresses and feathers renovated by the Zimmer Carpet Cleaning Co. Telephone 496. 23-eod-tf

"Whist, by Living Cards," will be given by the pupils of the Farnan Dancing Academy Friday, May 31, at the Masonic Temple. In the game there will be 57 people—52 cards, 4 players and a joker. After the game, specialties by 50 children. Tickets can be had at the academy or from any of the pupils, so you can reserve your seat May 29. Tickets all over the house, 50c. 24t6

Call on Madame Wing, the only reliable Clairvoyant and Fortune Teller in the world. All correspondence will receive prompt attention. Office and residence, No. 28 Chicago street, Fort Wayne, Ind. Price 50 cts. 15tf

A GOOD THING PUSH IT ALONG.

Every day we are getting customers from among those who have been paying big prices for some ones name and then getting what they did not want. Come and visit us and see what we have to offer you for this week in trouserings from $4.00 up, and some special good values in suitings at $20.00 and up. We insure you satisfaction and good fit or no pay.

CHAS. J. SOMERS,
118 Calhoun St.,
14tf Schmitz Block.

THAT MOLE OF YOURS

Disfigures Your Face, Destroys Your Beauty and Threatens Your Life.

MAY BE OF A CANCEROUS NATURE.

By a New Chemical Process It Can Be Painlessly Removed, and Leave No Scar.

Superfluous Hair and Other Facial Blemishes Destroyed in Like Manner.

Few persons ever stop to think that nearly half the people whom they meet are disfigured by the presence of unsightly MOLES on their faces and necks. Recently, on a day when the streets of Fort Wayne were crowded with people to see a big show parade, an expert took occasion to gaze. In a short time 5,500 persons passed by, and of this number 2,740 were so notably marked with Moles that it took no opera glass to see them.

CANCER BREEDERS.

The danger of these innocent looking growths has not until recently been appreciated, but it is now known that quite a large per cent. of them, sooner or later, become cancerous. Is it any wonder that in our own country 50,000 deaths from Cancer occur every year?

WHAT IS TO BE DONE?

Ordinary medication will not remove these growths; Caustics are dangerous expedients and when they are successful the operation is exceedingly painful, and hideous scars usually remain. The surgeon's knife has the same objectionable features.

OXYDIZE THEM.

Dr. Dowling, the Dermatologist, for many years a diligent student of Bacteriology and for sometime professor of Chemistry and Toxicology in medical colleges, has a process by which these abnormal growths may be completely oxydised when they quickly and painlessly drop away and never leave a scar. CANCERS and all other external growths are successfully removed by the same oxydising process.

SUPERFLUOUS HAIR.

These newly discovered oxydising agents destroy at once the hair bulbs, and by this process all superfluous hair can be quickly and permanently removed from the face.

MARK THIS STATEMENT—This is the only successful method of dealing with these enemies of beauty and life.

DR. DOWLING.

Has located in this city and he will receive patients daily, Sundays and Mondays excepted, from 10 a. m. to 5 p. m.

ROOMS 1, 2, 3 and 4,

No. 10 W. Wayne St.

$50 $50 $50 $50

You Get A KEY

with every purchase of clothing. If your key unlocks the box containing $50.00 you get the money. The box will be ready for you to try your key July 25. See the box and money in our show window.

WE are doing the clothing trade of the town because our goods are all new; because our styles are correct, and because our prices are right. You can buy new clothing of us for the same money you pay for old goods elsewhere, and get $50.00 if you unlock the box.

Golden & Patterson,
LEADERS of FASHION.
66 Calhoun St., Opposite Court House.

$50 $50 $50 $50 $50 $50 $50 $50

REMEMBER! GLOBE MILLS CREAM FLOUR IS ALWAYS UNIFORM AND GOOD.

AT **COHEN'S** CHEAP STORE
For Decoration Day.
200 Pint Tin Cups will be sold at 1 cent each.
A lot of Clothes Wringers at $1.35.
A lot Boilers Copper bottoms at 59c.
Chamber Sets at 99c.
Remember the Place,
108 Barr Street.

To the Ladies of Fort Wayne:—

We wish to announce that the large salesrooms of the new Domestic and White Sewing Machines are still at Mohr's building, No. 19 W. Wayne St. in spite of rumors to contrary.

T. H. McQUILLAN, Agent.
Terms to suit customers.

Boiled Down PRICES On Everything —AT— **KANE'S!**

Baby Carriages positively at cost this entire week.
Parasols and Umbrellas, new goods, special low prices. See them before buying.
Hammocks, 49, 60, 75 & 95c.
Fancy Indian Hampers $1.65, worth $2.25.
Bird Cages, good size 45c.
Fishing Tackle at half price.
Satchels and Telescopes from 50c up.
Wash Boilers 45, 60 and 75c.

Jas. M. KANE,
24 Calhoun Street.

ATTEND
Fort Wayne Normal and Review School.
All the Common Branches, Higher Branches, Professional work.
Begins June 24th.

THE PEOPLE'S STORE.

A Great Display OF New Desirable Goods!

No matter what your needs may be, "The People's Store" is the place where you will get suited best. Every department complete with New Desirable Goods, with prices always a little lower than elsewhere.

Ladies' Waists! Another big lot go on sale Monday. all new choice styles, with laundried collars and cuffs, at 50c, 75c and $1.00. Our 50c Percale Waist is a hummer.

Silk Waists! We have hundreds of them, the largest stock in Fort Wayne. Fancy Stripes, Plain Colors, Checks, Plaids, Changeable Silks, Etc., at $2.75, $3.48, $3.90, $4.50, $5, $6.50, $7.50.

Boys' Shirt Waists! Don't forget that we are headquarters for them—10c, 25c, 37c, 50c, 75c and $1, including the celebrated "Star Waist."

Parasols, in Black, Colors, Changeable Silk's, White, Etc. White Parasols are very popular this season—we have them at $1.50, $1.98, $2.48, $3, $3.90, $5 and up.

Sun Umbrellas! Two Special Lots go on sale Monday. 250 26-inch Serge Silk, Natural Wood Handles, at $1.00 each; would be cheap at $1.50. Another lot with Dresden Handles go at $1.50 each; look like $2 goods.

Buttermilk and Glycerine Soap! Sold by us all the time at 10c a box, every day in the week.

Silk Mitts! 1,000 dozen just opened up, black Tans, Cream, Etc., at 19c, 25c a pair. Splendid value, the best qualities you ever saw for the money.

Kid Gloves! Received this week, a new lot of the famous "Trefousse" make, in Black, Tans, Greys Etc., at $1.00 pair. Warranted.

Underwear! Now is the time for it, stock complete with every size that's made. Ladies' Ribbed Vests at 5c, 10c, 12½c, 19c, 25c, 37c, 50c. Gents' Underwear, Ribbed and Plain Balbriggan and Grey, at 25c, 37c, 50c—the best value shown anywhere. Children's Underwear at 5c, 10c, 15c.

Capes and Jackets! The Great Sale of these goods still continues—now is the time to purchase—this is how we sell them: $5.00 goods go at $2.48, $10.00 goods go at $5.00, $12.50 goods go at $7.50.

Dress Goods! When in the store just see these 29c goods we are letting out; they are worth 50c yard.

Challies! 3 cases, splendid styles go on sale Monday at 3c yard.

Percales! 100 pieces, all desirable patterns, extra wide goods, we place them on sale at 10c yard.

New Fans, New Belts, New Buckles, Received this day.

ONE PRICE TO ALL.

THE PEOPLE'S STORE.

Best Lighted Store in the City. BEADELL & CO.

SWEATERS Of All Grades from 50c to $5.00.

CAPS Visors with Celluloid peaks, all rough and ready caps, all prices.

SUITINGS
A nice suit for $3.50.
A fine Worsted Suit for $6.00.
A nice Tweed Suit for $8.00.

Gymnasium Suits and Shoes for Boys and Men.

BASE BALL and Sporting Goods of every description. League Balls and Bats. Agents for A. G. Spaulding & Bros.

See our $2 Bicycle Shoes, reduced from 3.25.

We carry in stock Athletic goods of all kinds, and are headquarters for Wheelmen Supplies.

RANDALL CYCLE CO.
31 West Berry Street

✦ The ✦ Quaker - City —Is the Only— Self Sharpener.

—Call and Examine Our Stock of—

Lawn Mowers, Refrigerators, Gate City Filters, Rubber Hose

F. M. SMITH & CO.,
Telephone 204 • 22 Calhoun Street.
SCREENS Made to Order.

Selling ✦ OUT To Quit Business!

At 128 Calhoun street you will find the largest stock of Millinery Goods in the city which must be sold at a great loss regardless of cost, as we are going to quit business and leave the city—it is not a reduced price sale, but a closing out sale. Thousands of yards of fine Ribbons, Laces, Velvets, Silks, Hats, Bonnets, Trimmings, Etc.

128 Calhoun street is the number—don't forget it.

BON TON Millinery -- Store.

Bicycle Bargain Days!

Every Day is a Bargain Day with us.

Just at present we can offer you—

NEW
Wintons, at $80.
Smalleys, at $80.
Thistles, at $80.

All fitted with Palmer Tires, either Men or Ladies' wheels.

THE BEST BARGAIN, however, is a Rambler, listed and sold at $100. You will have to pay full price, but you get full value for your money. Riders that have bought other wheels and then tried Ramblers will tell you that Ramblers ride easier, cost less for repairs and seem to hold up better than their old mount.

Second-hand RAMBLERS bring more in a trade for new bicycles than any other make of wheels. Have you ever thought why?

Sweaters, $1.25. (All Wool.)
Chain Lubricant, 5c.
Trouser Guards, 5c.
Celluloid Peak Caps, 25c
Develine Whistles, 10c.

KATT
Sells Ramblers and other Wheels.
Corner of Berry and Harrison Streets.